

SURVEY FOR: MERLIN FJARLI  
LOCATED IN THE N.E. 1/4 OF SECTION 23 AND D.L.C. NO.88, T.37S., R.2W., W.M.  
BY: BOYDEN SURVEYING  
NOV. 21, 1979

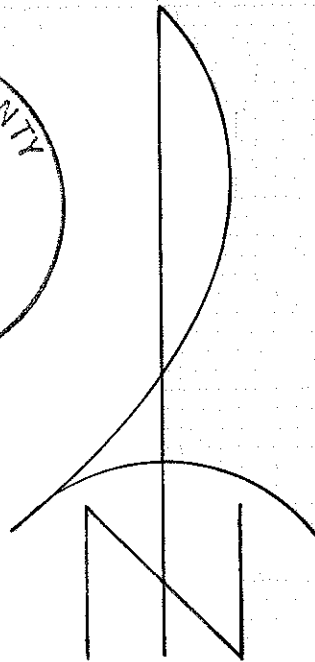
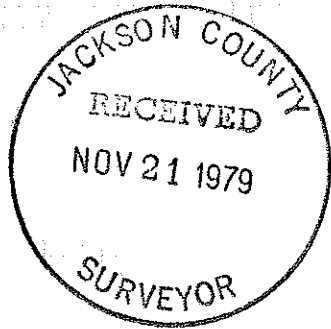

SCALE: 1"=50'

BASIS OF BEARINGS: SAGE  
ROAD INDUSTRIAL PARK -  
UNIT NO. 1

REGISTERED  
PROFESSIONAL  
LAND SURVEYOR

Gary D. Kaiser

OREGON  
JULY 16, 1967:  
GARY D. KAISER  
NO. 803

- o Found 3/4" re-bar flush
- x Found 5/8" re-bar with plastic cap marked "KAISER R.L.S. 803"
- Set 5/8" x 24" re-bar with plastic cap marked "KAISER R.L.S. 803"

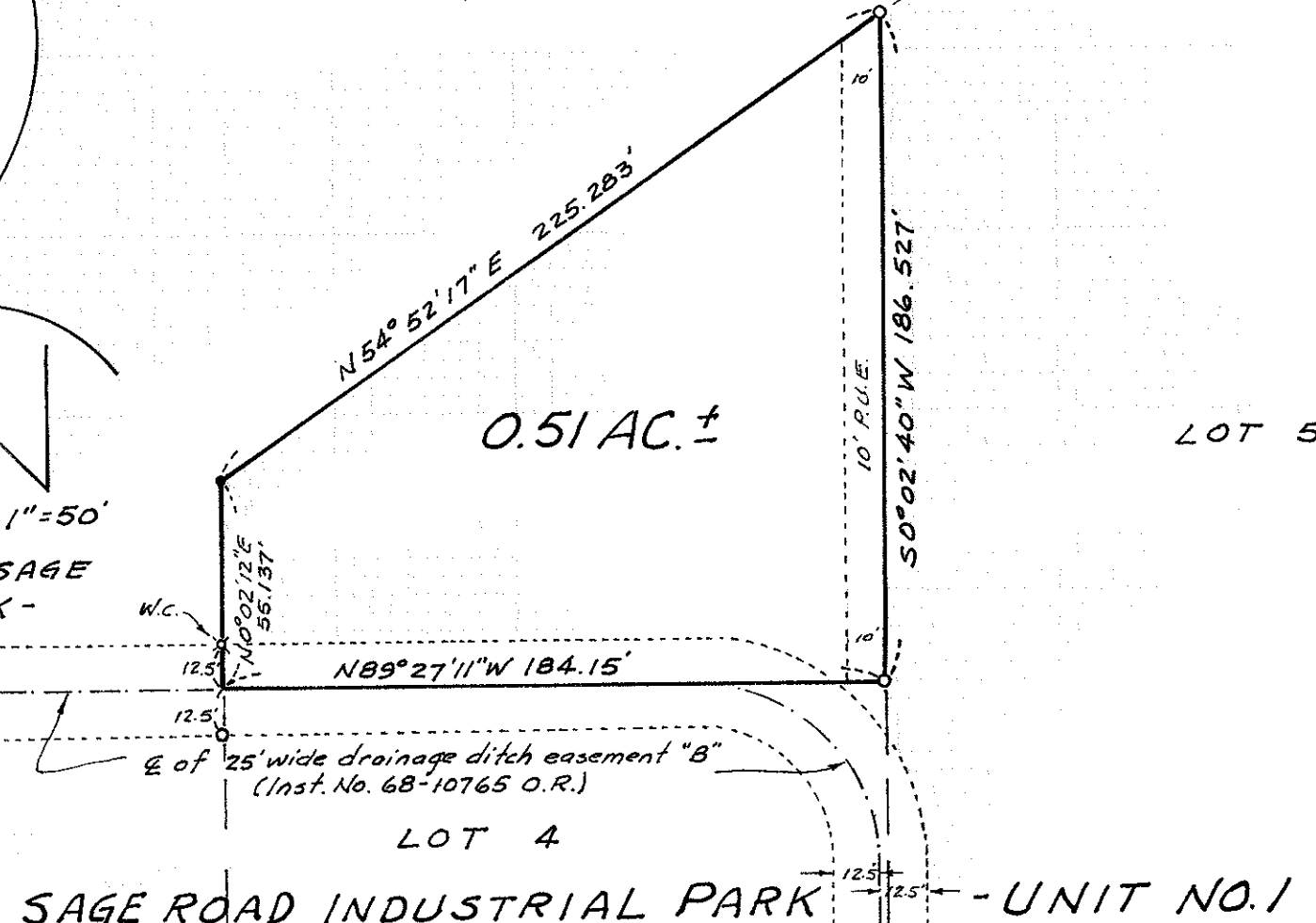

0.51 AC. ±

LOT 5

LOT 4

SAGE ROAD INDUSTRIAL PARK - UNIT NO. 1

Survey No. 8102

SURVEY NARRATIVE TO COMPLY WITH O.R.S. 209.250

FOR: Merlin Fjarli  
640 Mason Way  
Medford, Oregon

PURPOSE: To nullify Recorded Survey No. 8088 located in the NE 1/4 of Section 23, T37SR2W, W.M. Because of a misunderstanding between the client and the surveyor the Northwest corner of the desired tract was incorrectly set.

PROCEDURE: The monument set for the Northwest corner of said Recorded Survey No. 8088 was removed and a new Northwest corner monument was set as shown on the annexed map. The boundary being adjusted (North boundary) is entirely within the ownership of the client and in no way effects any adjacent property owners boundaries.

November 21, 1979

