

< SURVEYOR'S CERTIFICATE >

I, Richard L. Bath, duly Registered Land Surveyor of the State of Oregon, hereby certify that this map correctly represents the survey made under my direction and complies with the laws of the State of Oregon.

Richard L. Bath
SURVEYOR

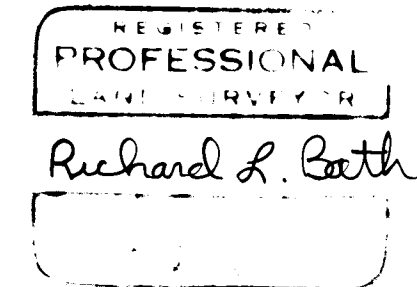

STATE OF OREGON)
County of Jackson) ss.

On the 9th day of November, 1979, personally appeared L. A. Merryman and Adria Merryman, husband and wife, who are known to me to be the identical individuals named in and who acknowledged to me that they executed the foregoing document freely and voluntarily.

*Nancy Megrick, Notary Public for Oregon
My Commission Expires 8-22-81*

STATE OF OREGON)
County of Jackson) ss.

On the 9th day of November, 1979, personally appeared Harry Lyle Walters and Terry D. Walters, husband and wife, who are known to me to be the identical individuals named in and who acknowledged to me that they executed the foregoing document freely and voluntarily.

*Suzanne H. Jensen
10/1/82*

STATE OF OREGON)
County of Jackson) ss.

On the 5th day of November, 1979, personally appeared Ronald D. Lindvig and Rosalie S. Lindvig, husband and wife, who are known to me to be the identical individuals named in and who acknowledged to me that they executed the foregoing document freely and voluntarily.

Nancy R. Defano

I certify this plat to be an exact photocopy of the original.
Richard L. Bath
SURVEYOR

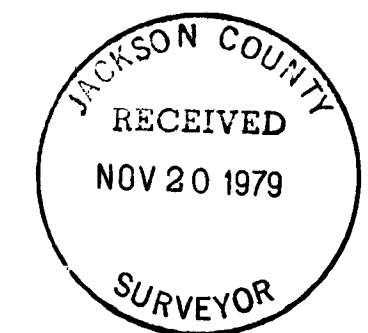

HOFFBUHR SURVEYING, INC. MEDFORD, OREGON
SCALE: 1"=100' OCTOBER 31, 1979
BASIS OF BEARING R/S No. 5679
•=SET 5/8" x 30" IRON PIN
•=FD. 5/8" IRON PIN

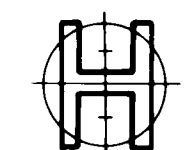

Filed for Record this 20 day of November, 1979 at 4:03 PM O'clock in Volume 1 Page 73 of Major Land Partitions in Jackson County, Oregon.

Betty Kay Deputy *Walter Terry*
County Clerk

Approved by the Jackson County Planning Commission
By *Paul M. Nelson* 11/13/79
(Date)

MAJOR LAND PARTITION
CREATION OF PRIVATE ROAD

Located in
N.E. 1/4 of Sec. 18, T38S, R1W, W.M.
Jackson County, Oregon

FOR
GILBERT J. RENO

STATE OF OREGON)
County of Jackson) ss.

On the 5th day of November, 1979, personally appeared Gilbert J. Reno and Alvena M. Reno, husband and wife, who are known to me to be the identical individuals named in and who acknowledged to me that they executed the foregoing document freely and voluntarily.

Jalew S. Lemar

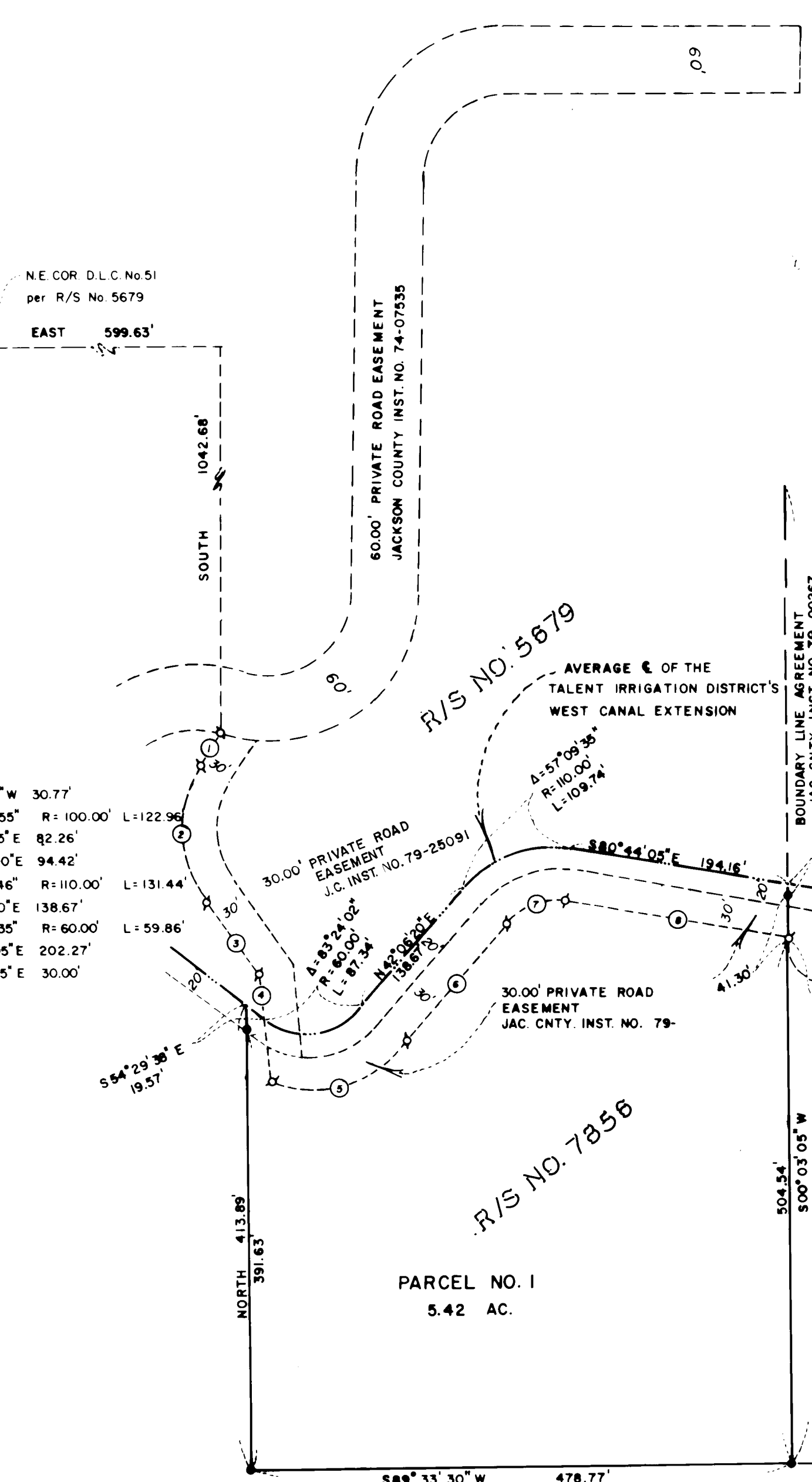

- 1 S35°18'10"W 30.77'
- 2 Δ=70°26'55" R=100.00' L=122.96'
- 3 S35°08'45"E 82.26'
- 4 S04°40'00"E 94.42'
- 5 Δ=68°27'46" R=110.00' L=131.44'
- 6 N42°06'20"E 138.67'
- 7 Δ=57°09'35" R=60.00' L=59.86'
- 8 S80°44'05"E 202.27'
- 9 S80°44'05"E 30.00'

PARCEL NO. 1
5.42 AC.

PARCEL NO. 2
(not surveyed - see assessed acreage)

NOTE: A ROAD DID NOT EXIST INTO PARCEL No. 2 AT THE TIME OF SURVEY.

KNOW ALL MEN BY THESE PRESENTS, That we the undersigned, in consideration of the approval of the Jackson County Planning Commission of the creation of a Private Way, do hereby irrevocably create the non-exclusive private easement shown hereon to provide vehicular and public utility access to two parcels of land, as said parcels are designated and shown hereon.

Harry Lyle Walters *Adria Merryman* *Gilbert J. Reno* *Ronald D. Lindvig*
Harry Lyle Walters L. A. Merryman Gilbert J. Reno Ronald D. Lindvig
Terry D. Walters *Adria Merryman* *Alvena M. Reno* *Rosalie S. Lindvig*
Terry D. Walters Adria Merryman Alvena M. Reno Rosalie S. Lindvig