

8100

# SURVEY FOR RON JAMES

Located In The  
N. E. 1/4 Sec. 26, T. 37 S., R. 2 W., W.M.  
Jackson County, Oregon

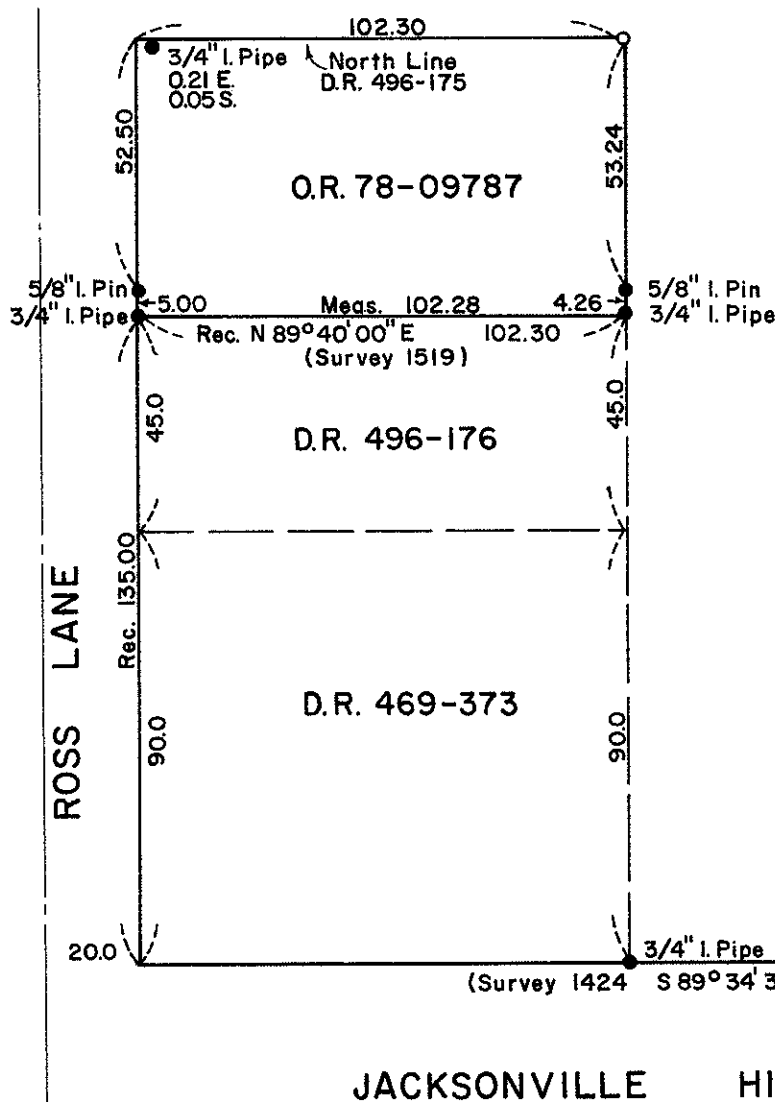
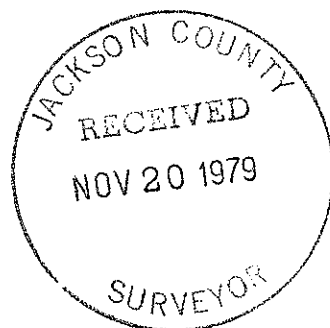

SEE SURVEY NOS.  
1424 & 1519



SCALE: 1" = 40'

### LEGEND

- Fd. Mon. as shown
- Set 5/8" X 24" I. Pin

REGISTERED  
PROFESSIONAL  
LAND SURVEYOR

*Verlyn Thomas*  
OREGON  
MAY 13, 1960  
VERLYN D. THOMAS  
505

ROSS LANE

JACKSONVILLE HIGHWAY

492 MZ LE (00017L)

8100

SURVEY NO. 8100

SURVEY NARRATIVE TO COMPLY WITH O.R.S. 209.250

FOR: Ron James  
Attorney at Law  
837 E. Main Street  
Medford, Oregon

PURPOSE: To determine and monument boundaries on parcel described in  
O. R. 78-09787

PROCEDURE: Recovered monuments established by Recorded Survey No. 1424  
and 1519. Resulting boundaries as shown on the accompanying  
plat.

