

MINOR LAND PARTITION

LOCATED IN

SW 1/4 OF SEC. 4, TWP. 39 S., R. 1 E. W. M.
JACKSON COUNTY OREGON
for

DUANE F. SMITH

P.O. BOX 962
ASHLAND, OREGON 97520

Filed for record this the 14th day of November 1979
at 10:22 o'clock A. M. and recorded in Volume 3 page 26
of "MINOR LAND PARTITIONS" in Jackson County, Oregon.

Waldene Terry County Clerk
Ruby A. Poling Deputy

APPROVAL:

Richard W. Wendenbush 11/6/79
Ashland Planning Commission Date
PA79-134

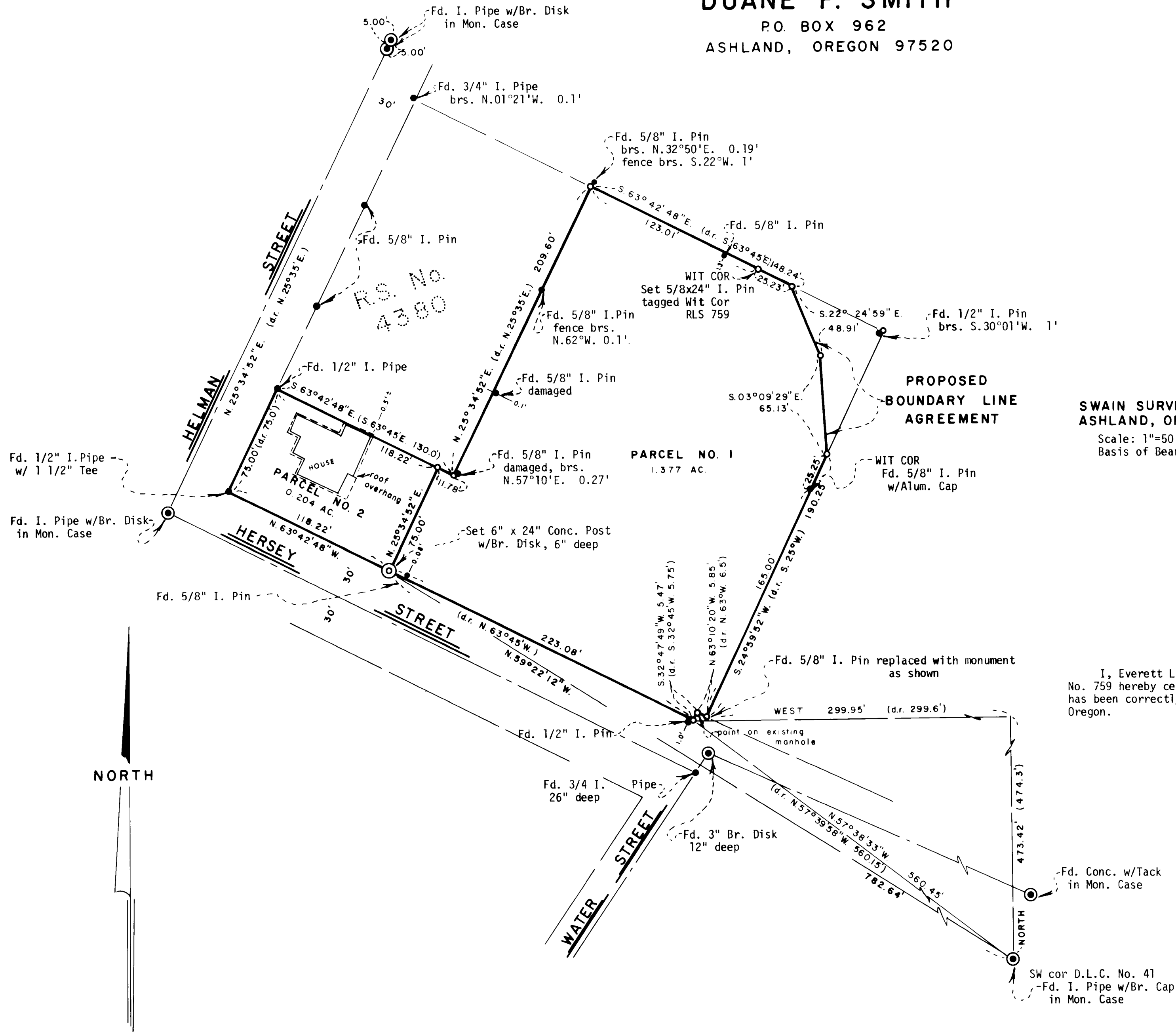

SURVEYOR

SWAIN SURVEYING, INC.
ASHLAND, OREGON

Scale: 1"=50'
Basis of Bearing:

OCTOBER 15, 1979

N.O.A.A. True Bearing N-S $\frac{1}{4}$ Sec. 4

- Found monument as shown
- Set 5/8 x 30 inch Iron pin tagged RLS 759 unless otherwise shown

SURVEYOR'S CERTIFICATE

I, Everett L. Swain, Registered Professional Land Surveyor of the State of Oregon No. 759 hereby certify that this map is conformable to the field notes and the survey has been correctly executed within the requirements and regulations of the State of Oregon.

Everett L. Swain
Surveyor

