

8095

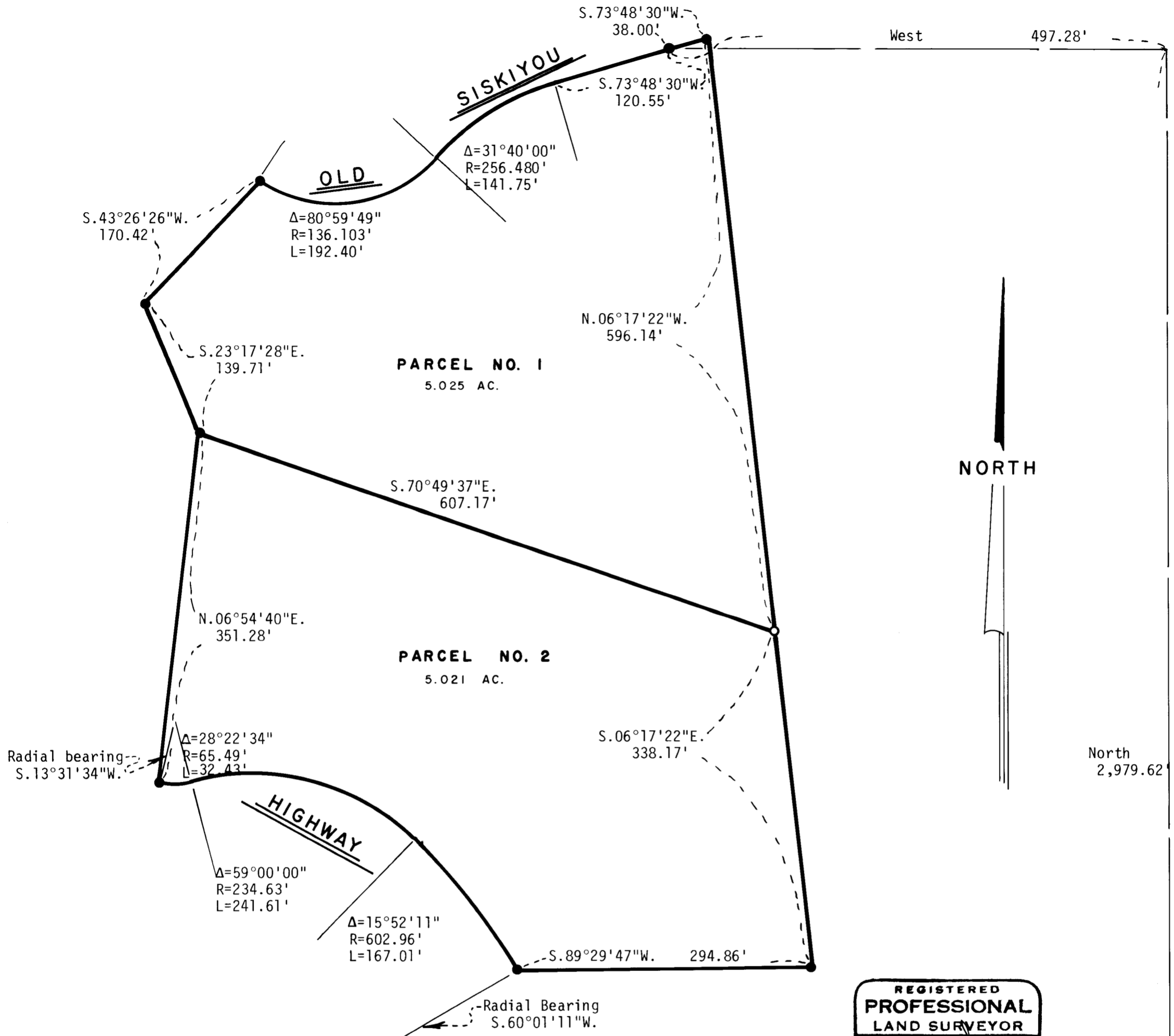

Radial bearing
S. 13°31'34"W.

Δ=28°22'34"
R=65.49'
L=32.43'

Δ=59°00'00"
R=234.63'
L=241.61'

Δ=15°52'11"
R=602.96'
L=167.01'

Radial Bearing
S. 60°01'11"W.

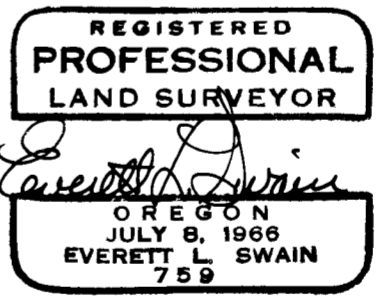

MAP OF SURVEY
located in
Sec. 16, Twp. 40S., R. 2 E.W.M.
Jackson County Oregon

for
RICHARD KERBY
494 Drager Street
Ashland, Oregon 97520

SWAIN SURVEYING, INC. ASHLAND, OREGON

Scale: 1"=100' November 9, 1979
Basis of Bearing: Recorded Survey No. 7192

- Monuments per Recorded Survey No. 7192
- Set 5/8 x 24 inch Iron Pin tagged RLS 759

16
21
1/4 Sec. Cor.
Fd. 1 1/2" G.I. Pipe
Re: R.S. No. 1617

SURVEY NO. 8095

SURVEY NARRATIVE TO COMPLY WITH PARAGRAPH 209.250
OREGON REVISED STATUTES

SURVEY FOR: Richard Kerby
494 Drager Street
Ashland, Oregon 97520

LOCATION: Situated in Section 16, Township 40 South, Range 2 East of the Willamette Base and Meridian, Jackson County, Oregon.

PURPOSE: To establish a division line through that parcel of land surveyed and filed as Recorded Survey No. 7192; thereby creating two (2) parcels of land as shown on the accompanying map. Also, prepare legal descriptions for both parcels as shown on said map.

PROCEDURE: From control established in the course of Recorded Survey No. 7192 proceeded to monument the two (2) parcels of land as shown on the accompanying map.

November 9, 1979

Swain Surveying, Inc.
Ashland, Oregon

