

8094

REGISTERED  
PROFESSIONAL  
LAND SURVEYOR

*Everett L. Swain*

OREGON  
JULY 8, 1966  
EVERETT L. SWAIN  
759

NORTHWOOD PARK  
SUBDIVISION

TERRACE

$\Delta=20^{\circ}39'53''$   
R=170.00'  
L=61.315'  
T=30.995'

$\Delta=27^{\circ}01'40''$   
R=170.00'  
L=80.19'  
T=40.855'

$\Delta=46^{\circ}29'51''$   
R=230.00'  
L=186.65'  
T=98.81'

NORTHRIDGE

60'

relocated HWY. NO. 99

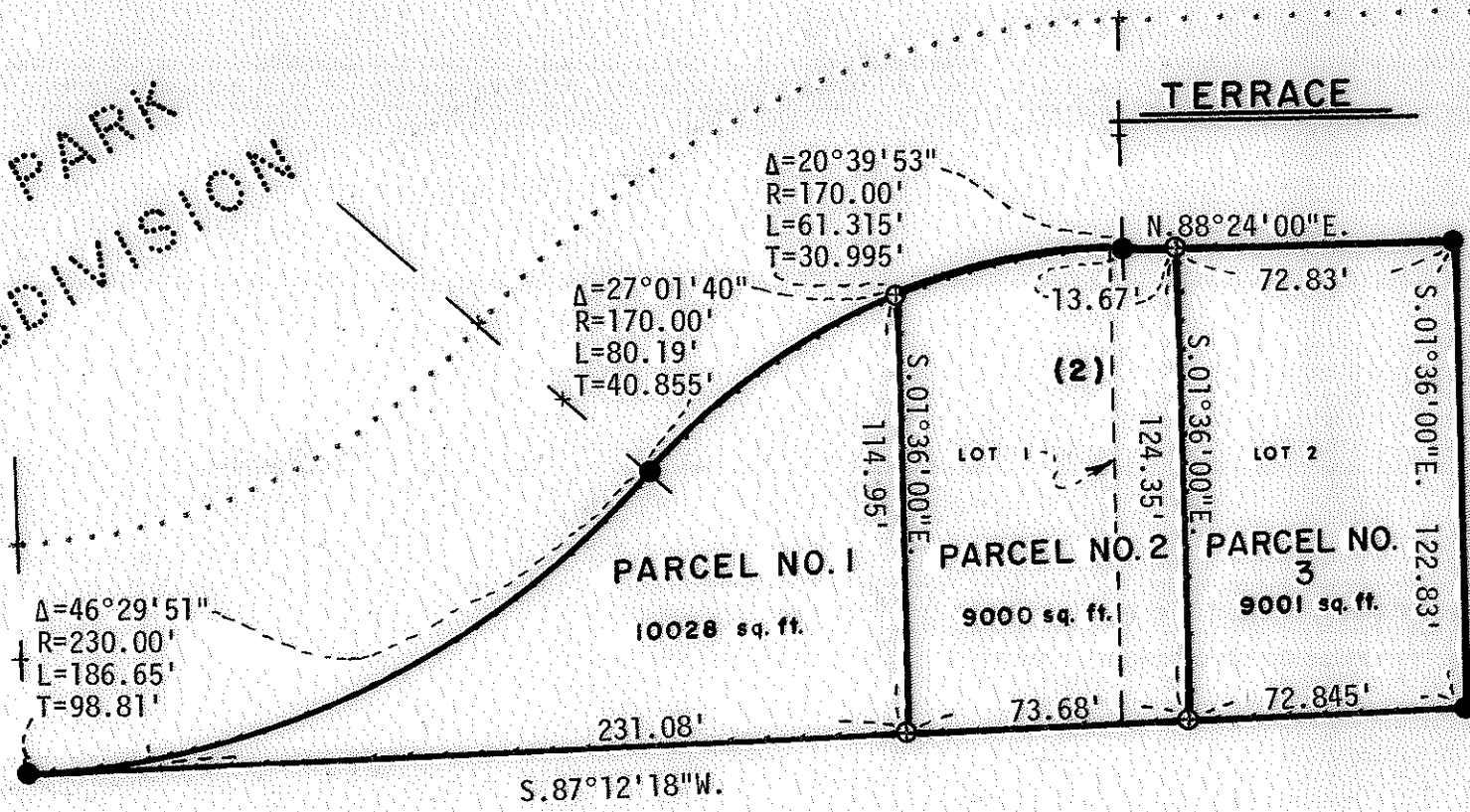

PARCEL NO. 1

PARCEL NO. 2

PARCEL NO. 3

10028 sq. ft.

9000 sq. ft.

9001 sq. ft.

MAP OF SURVEY

located in  
Lots 1 & 2, Blk. 2 of Northwood Park Subdivision  
D.L.C. No. 41, N 1/2 of Sec. 9, Twp. 38S., R. 1 W.W.M.  
Jackson County Oregon

for

R. W. VORIS

ROBERT R. FREDINBURG

C. W. ALLEMAN

SWAIN SURVEYING, INC.

ASHLAND, OREGON

Scale: 1"=50'  
Basis of Bearing:

October 24, 1979  
Recorded Survey No. 2521

- Found 5/8 inch Iron Pin
- ⊙ Set 5/8 x 24 inch Iron Pin tagged RLS 759

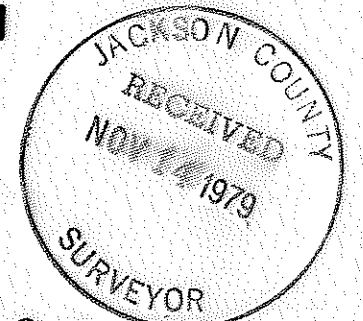

(TL 2000+1900)

8094 38 1W 98A

NORTH

SURVEY NO. 8094

SURVEY NARRATIVE TO COMPLY WITH PARAGRAPH 209.250  
OREGON REVISED STATUTES

SURVEY FOR: R. W. Voris  
Robert R. Fredinburg  
C. W. Alleman  
1213 Covina Road  
Medford, Oregon 97501

LOCATION: Situated in Lots 1 and 2, Block 2 of the Northwood Park Subdivision,  
as now recorded, Donation Land Claim No. 41 and the North half of  
Section 9, Township 38 South, Range 1 West of the Willamette Base  
and Meridian, Jackson County, Oregon.

PURPOSE: To survey and monument the parcels of land as shown on the accompanying  
map per clients request.

PROCEDURE: From control established in the course of surveying Northwood Park  
Subdivision, proceeded to monument the parcels of land as shown on the  
accompanying map.

October 24, 1979

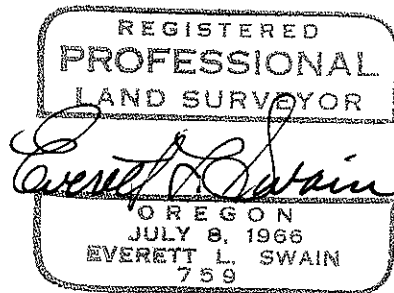

Swain Surveying, Inc.  
Ashland, Oregon

