

8088

**SURVEY FOR: MERLIN FJARLI**

LOCATED IN D.L.C. NO. 88 AND THE N.E. 1/4 OF SECTION 23, T.37S., R.2W., W.M.

BY: BOYDEN SURVEYING

NOVEMBER 9, 1979

- o Found 3/4" re-bar flush
- Set 5/8" x 24" re-bar with plastic cap marked "KAISER R.L.S. 803"

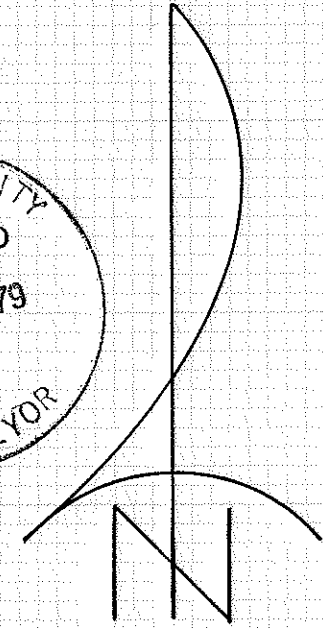
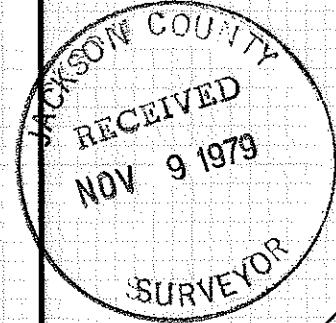

SCALE: 1" = 50'

**BASIS OF BEARINGS: SAGE ROAD INDUSTRIAL PARK-UNIT NO. 1**

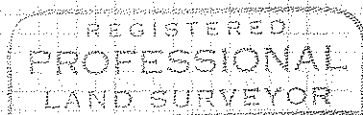

*Gary D. Kaiser*

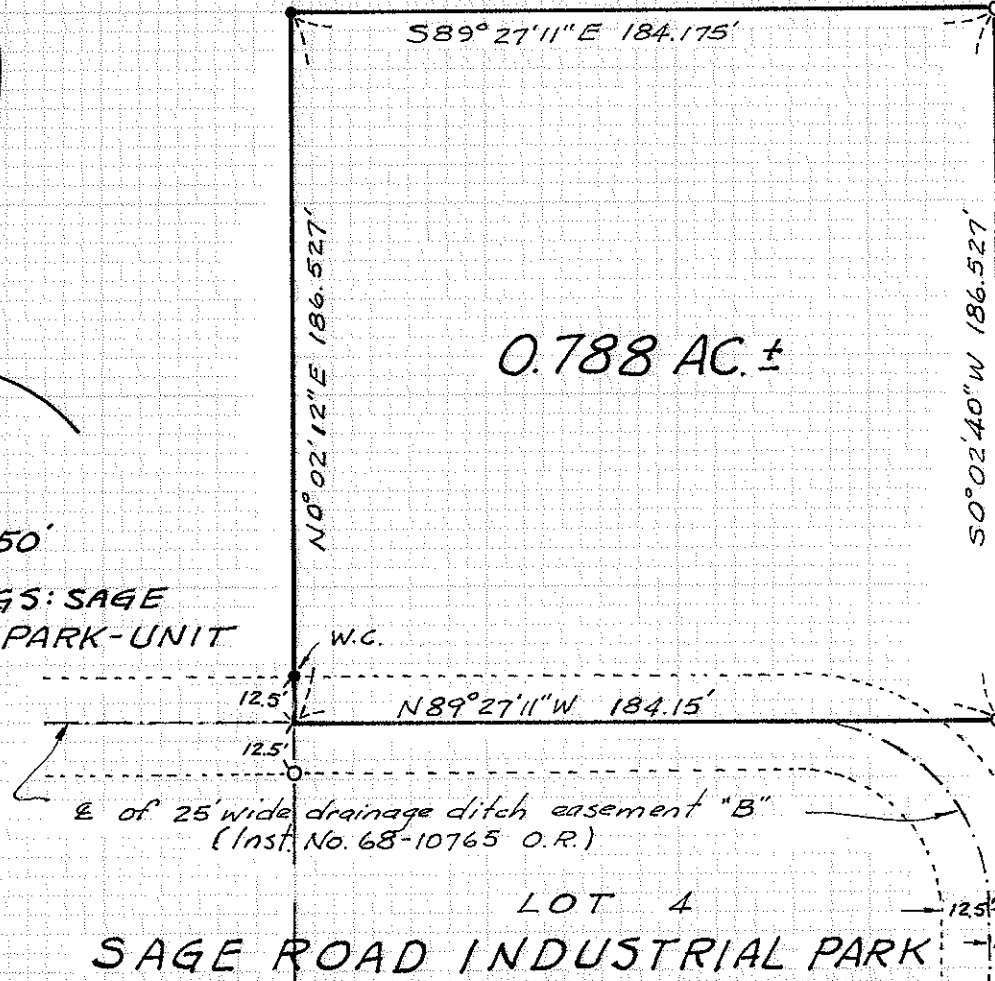

0.788 AC. ±

LOT 5

LOT 4

SAGE ROAD INDUSTRIAL PARK - UNIT NO. 1

Survey No. 8088

SURVEY NARRATIVE TO COMPLY WITH O.R.S. 209.250

FOR: Merlin Fjarli  
640 Mason Way  
Medford, Oregon

PURPOSE: To monument and describe a tract proposed to be added to Lot 4 of "SAGE ROAD INDUSTRIAL PARK - UNIT NO. 1" located in the NE 1/4 of Section 23, T37SR2W, W.M.

PROCEDURE: From corner monuments set for said "SAGE ROAD INDUSTRIAL PARK - UNIT NO. 1" the desired tract was monumented as shown on the annexed map.

November 9, 1979

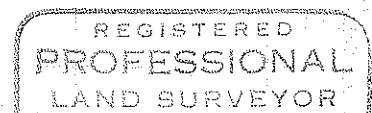
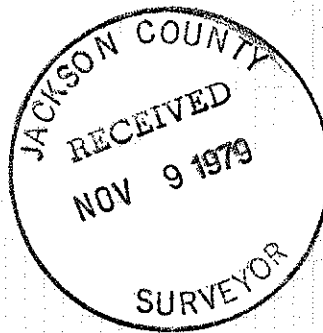

*Gary D. Kaiser*

