

SURVEY NO. 6351

SURVEY NO. 7387

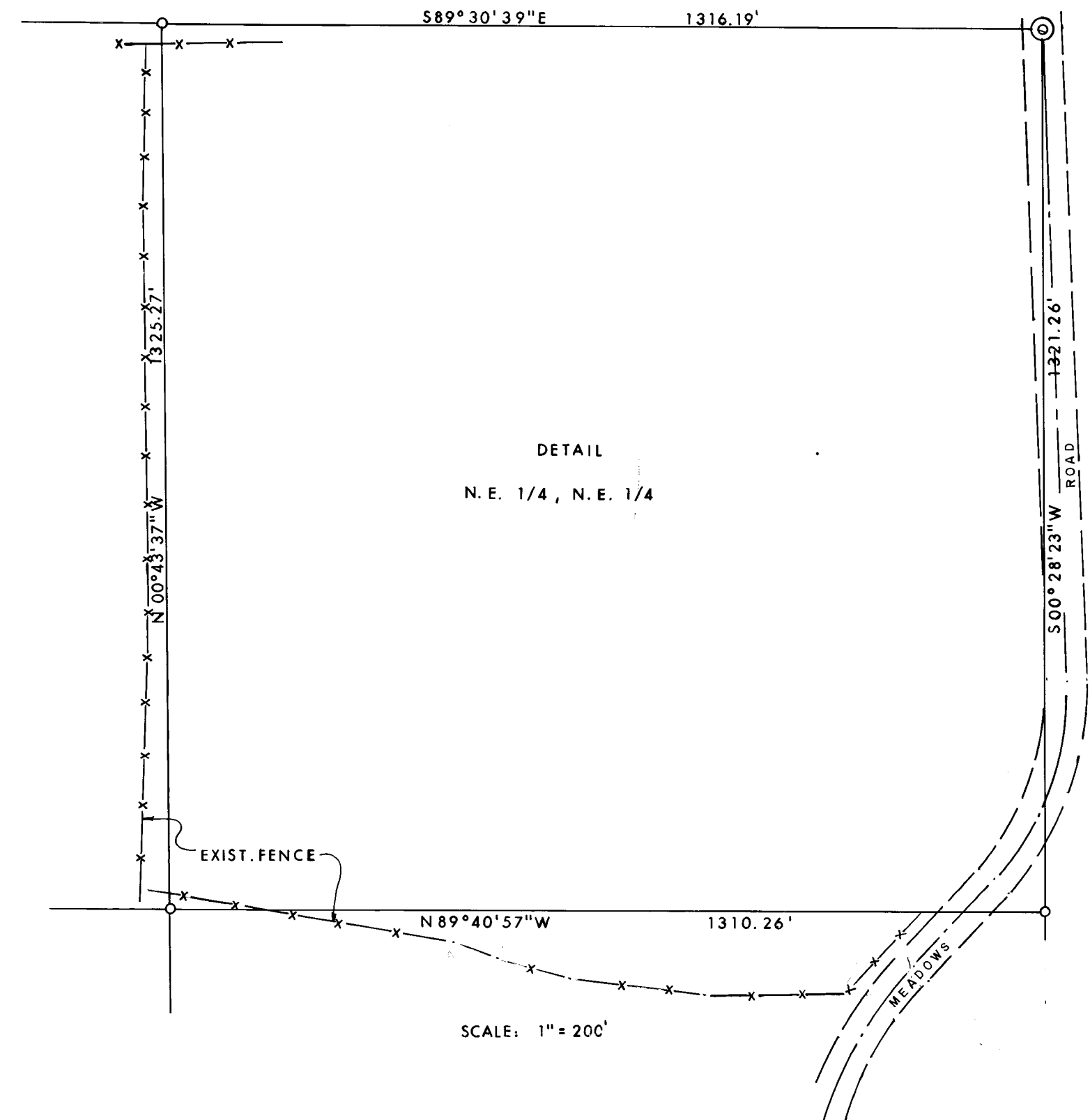

LEGEND:

- ⊙ = FOUND CORNER, SEE NARRATIVE FOR DESCRIPTION
- = SET 5/8" IRON PIN WITH PLASTIC CAP STAMPED FRIAR P.L.S. 961

REGISTERED
PROFESSIONAL
LAND SURVEYOR

Larry J. Friar

OREGON
JULY 16, 1971
LARRY J. FRIAR
961

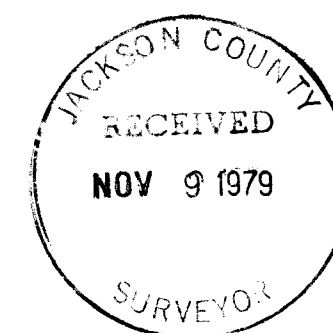

MAP OF SURVEY
FOR
LYNN SHERBOURNE

LOCATED IN THE N.E. 1/4 OF SECTION 32, T. 34 S., R. 2 W., W.M.
JACKSON CO. OREGON
SCALE: 1" = 500' SEPT. 1979
BASIS OF BEARINGS: SURVEY NO. 7387
SURVEYED BY: FRIAR - MOFFIT SURVEYING CO.
MEDFORD OREGON

SURVEY NO. 8087

SURVEY NARRATIVE TO COMPLY WITH O.R.S. 209.250 (CONT)

FROM THE DATA OBTAINED THE SECTION WAS
FRACTIONIZED AND THE CORNERS SET AS SHOWN
ON THE ATTACHED PLAT.

DATE: OCTOBER, 1979.

FRIAR-MOFFIT SURVEYING CO.

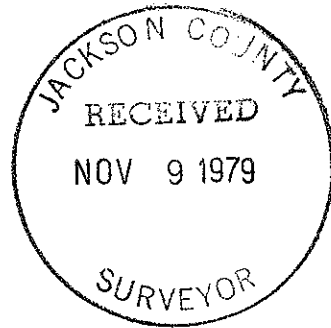
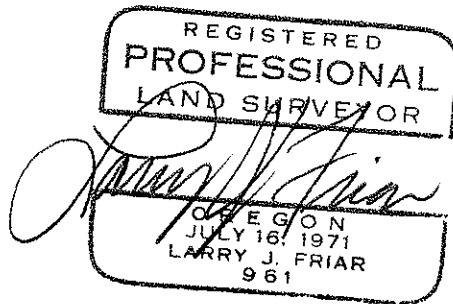

SURVEY NARRATIVE TO COMPLY WITH O.R.S. 209.250

SURVEY FOR: LYNN SHERBOURNE
16547 MEADOWS ROAD
CENTRAL POINT, OREGON 97502

LOCATION: NE 1/4 SECTION 32, TOWNSHIP 34 SOUTH, RANGE 2
WEST, WM, JACKSON COUNTY, OREGON.

PURPOSE: TO MARK BOUNDARIES AND SET CORNERS OF THE
NE 1/4 OF THE NE 1/4 OF SEC 32, T34S, R2W, WM.

PROCEDURE: RAN A CLOSED TRAVERSE THROUGH THE SECTION
CORNERS AND 1/4 SECTION CORNERS WHICH ARE
DESCRIBED BELOW.

(A) SECTION CORNER COMMON TO SECTIONS 28,
29, 32, AND 33. FD BLM BRASS CAPPED
MONUMENT SET FLUSH WITH PAVEMENT FROM
WHICH BEARS:

A 6" DIA OAK N 63 3/4° E 37'
A 22" DIA OAK S 69 3/4° E 148.5'
A 14" DIA PINE S 35 1/2° W 79.2'
A 16" DIA PINE N 66 1/2° W 37.6'
A 20" DIA FIR S 55° E 153.1'

(B) QUARTER CORNER $\frac{29}{32}$ SET 5/8" X 30" IRON
PIN FROM ORIGINAL 12" W.OAK BT NOW A
SAWED 30" DIA STUMP (FD 1/4 S SCRIBE)
S 72° E 258.1 FT

A DOUBLE 8" PINE N 52 1/2° E 63.1 FT
SCRIBED 1/4 S 29 BT
A 10" W. OAK S 50 1/2° E 115.2 FT
SCRIBED 1/4 S 32 BT

(C) SECTION CORNER $\frac{30|29}{31|32}$ FD A BLM BRASS
CAPPED MONUMENT SET 6" BELOW SURFACE
OF RAMSEY CANYON ROAD, FROM WHICH BEARS:

A 39" DIA OAK BEARS N 49 1/2° E 103.6 FT
A 14" DIA OAK BEARS S 9° E 128.7 FT
A 8" DIA OAK BEARS S 45° W 37.6 FT
A 14" DIA PINE BEARS N 48 1/2° W 84.5 FT

(D) 1/4 CORNER $31 \downarrow 32$ FD A BLM BRASS CAPPED
MONUMENT FROM WHICH BEARS

A 14" DIA MADRONE BEARS N 71° E 58.1 FT
A 14" DIA PINE BEARS N 24 1/2° W 85.8 FT

(E) 1/4 CORNERS $\frac{32}{5}$ FD 5/8" IRON PIN FROM WHICH
BEARS:

A 10" DIA FIR N 35° W 15.0 FT, SCRIBE VISIBLE
A 14" DIA FIR S 44° W 5.9 FT
SANDSTONE OUTCROP AND STUMP HOLES OF ORIGINAL
BEARING TREES CALLED FOR IN ORIGINAL NOTES
FIT LOCATION OF THIS CORNER.

(F) 1/4 CORNER $32 \downarrow 33$ FD 1" DIA IRON PIPE SET
BY CO SURVEYOR IN 1944, NO BEARING TREES
NOTED.