

MINOR LAND PARTITION

Located In Lots 13 & 14, Block I
THUNDERBIRD HEIGHTS SUBDIVISION
S.W.1/4 Sec. 5, T. 39 S., R. 1 E., W. M.
City of Ashland, Jackson County, Oregon
February 15, 1979

SURVEYOR'S CERTIFICATE

I, Verlyn Thomas, Registered Professional Land Surveyor of the State of Oregon, being first sworn, hereby certify that this plat conforms to the Ordinances of the City of Ashland and Statutes of the State of Oregon.

Verlyn Thomas
Surveyor

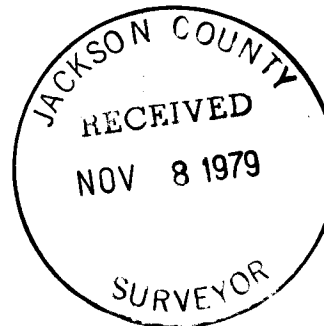
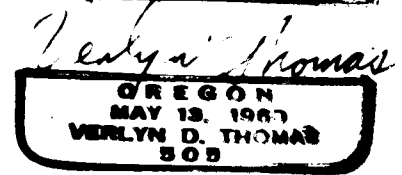
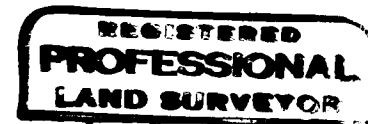

PARTITIONER

Harold Munson
86 Monterey Drive
Medford, Oregon

APPROVAL

Richard J. Wanderscheid 10/24/79
City of Ashland Planning Commission Director Date

RECORDER'S CERTIFICATE

Filed for record this 8th day of November, 1979, at 11:53 o'clock A.M. and recorded in Volume 3, Page 22 of "Minor Land Partitions" in Jackson County, Oregon.

by: *Ruby A. Poling* Deputy
Haldene Terry County Clerk

This is to certify that this tracing is an exact copy of the original plat.

Verlyn Thomas
Surveyor

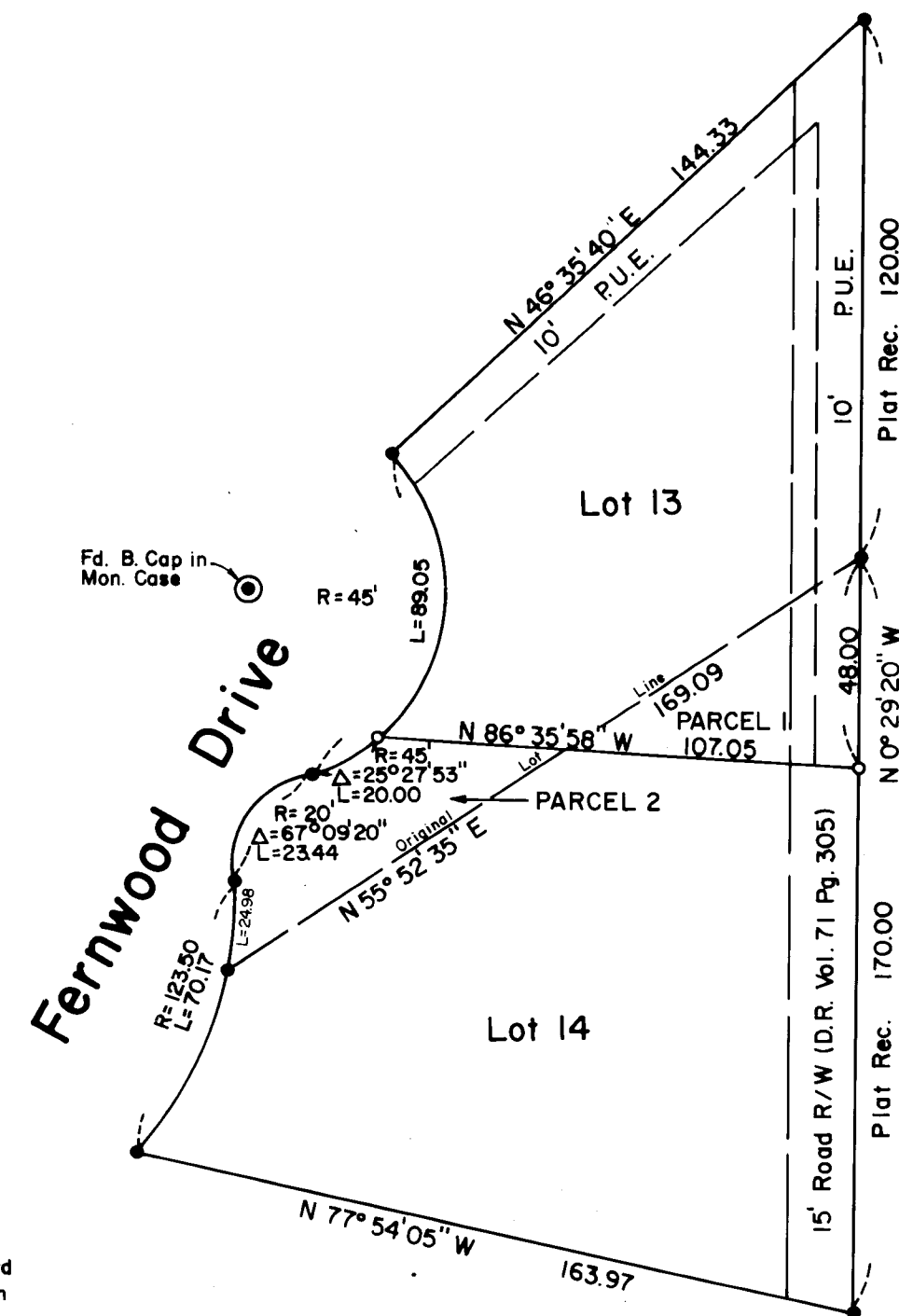

LEGEND

- Mon. Fd., Per Record
- Set 5/8" X 24" I. Pin

Basis of Bearings: THUNDERBIRD HEIGHTS SUBDIVISION PLAT

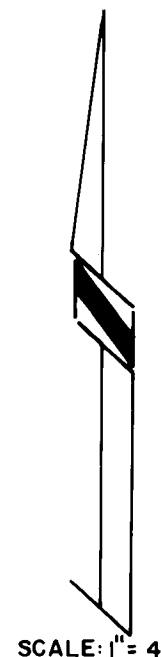

SCALE: 1" = 40'