

SURVEY FOR: COMMONWEALTH INC.
 LOCATED IN THE S.E. 1/4 OF SECTION 17, T.36S., R.1W., W.M.
 BY: BOYDEN SURVEYING
 NOVEMBER 6, 1979

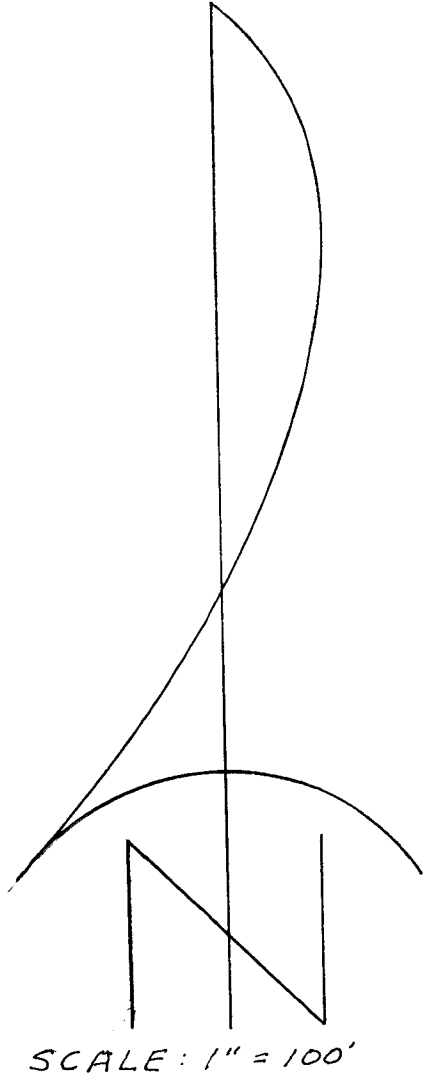

BASIS OF BEARINGS:
 RECORDED SURVEY
 NO. 6359

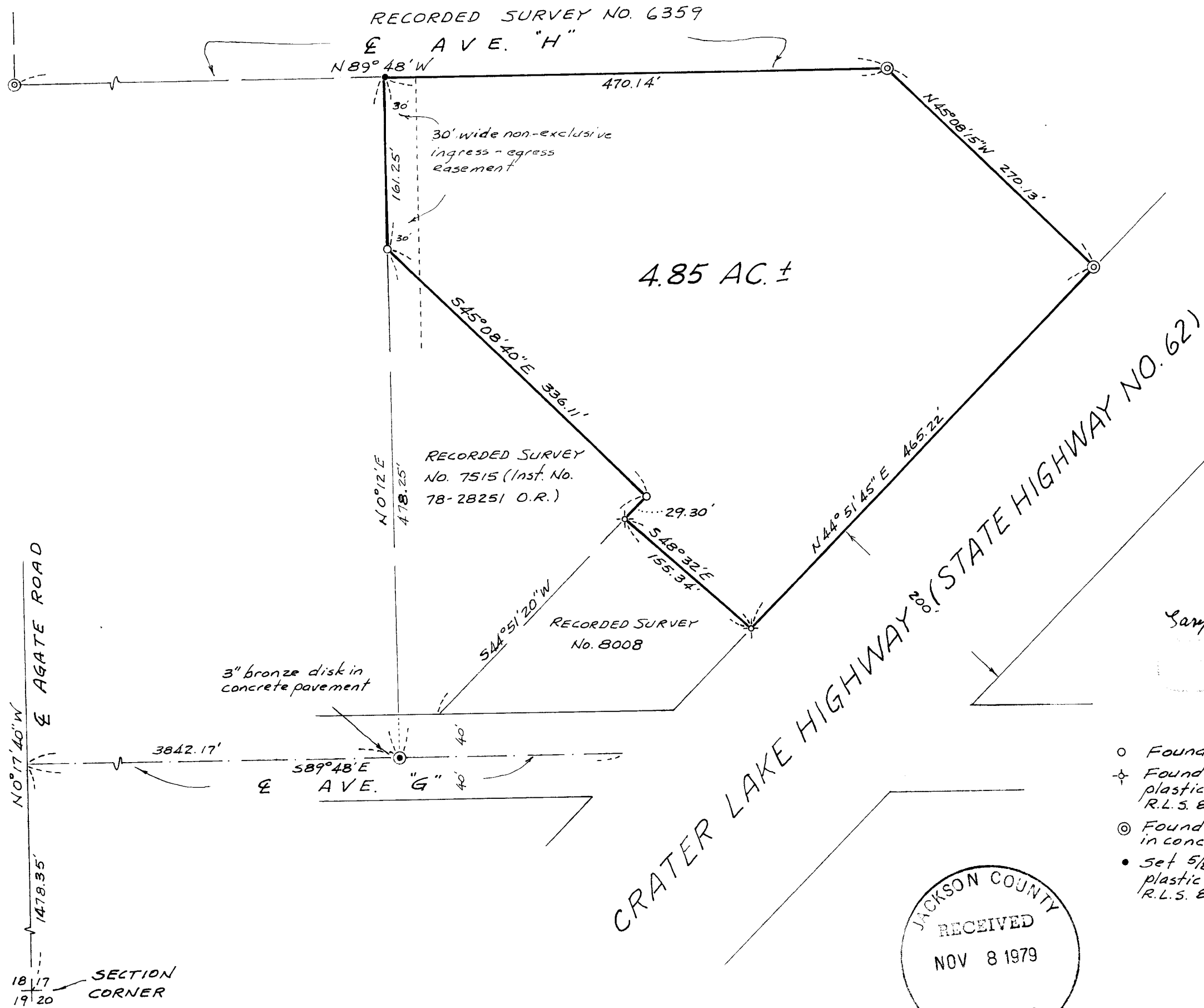

Sam D. Kauer

- Found 3/4" re-bar flush
- ✦ Found 5/8" re-bar with plastic cap marked "KAISER R.L.S. 803"
- ⊙ Found 3" bronze disk set in concrete.
- Set 5/8" x 24" re-bar with plastic cap marked "KAISER R.L.S. 803."

JACKSON COUNTY
 RECEIVED
 NOV 8 1979
 SURVEYOR

Survey No. 8084

SURVEY NARRATIVE TO COMPLY WITH O.R.S. 209.250

FOR: Commonwealth, Inc.
White City, Oregon

PURPOSE: To monument and describe a tract proposed to be conveyed being located in the SE 1/4 of Section 17, T36SR1W, W.M.

PROCEDURE: The corners of the subject tract have been previously monumented on Recorded Surveys 6359, 7515 and 8008 excepting the Northwest corner. The Northwest corner was monumented as shown on the annexed map.

November 6, 1979

