

8083

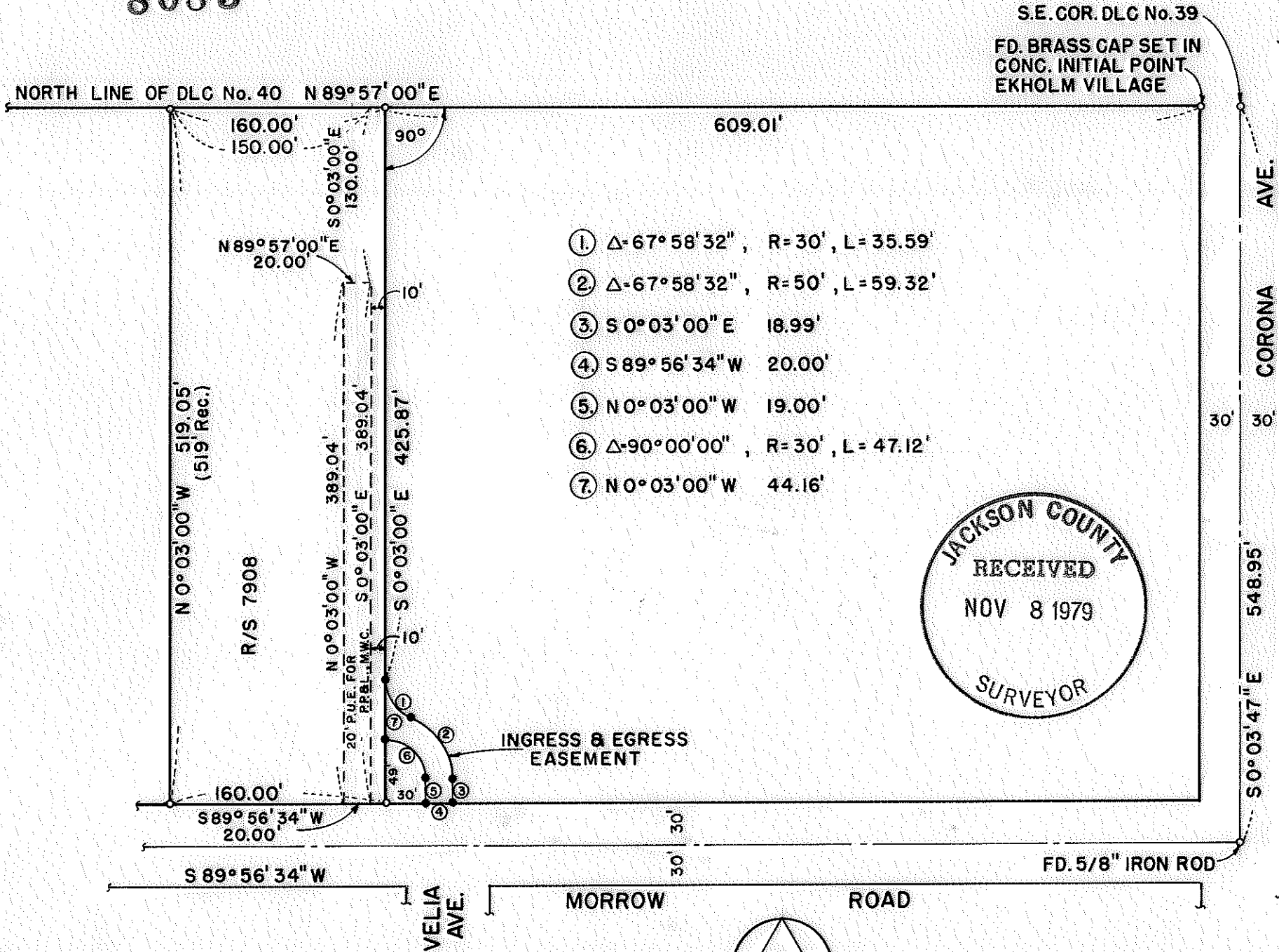

- ① Δ-67° 58' 32" , R= 30' , L= 35.59'
- ② Δ-67° 58' 32" , R= 50' , L= 59.32'
- ③ S 0° 03' 00" E 18.99'
- ④ S 89° 56' 34" W 20.00'
- ⑤ N 0° 03' 00" W 19.00'
- ⑥ Δ-90° 00' 00" , R= 30' , L= 47.12'
- ⑦ N 0° 03' 00" W 44.16'

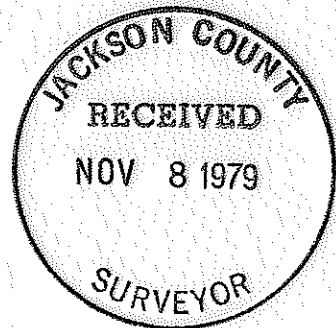

MAP OF SURVEY
LOCATED IN
SW 1/4, SEC. 18, T37S, R1W, WM
JACKSON COUNTY, OREGON
EASEMENT FOR
T'MORROW FOR THE ELDERLY

BY
MARQUSS & ASSOCIATES, INC.
MEDFORD, OREGON
ROBERT JOSEPH MILTS, REG. L.S.
OCTOBER 10, 1979

- SET 5/8" x 30" REINF. PIN
 - MONUMENT FOUND
- BASIS OF BEARINGS:
DEED RECORD FOR NORTH LINE DLC No. 40
R/S 7908

James M Eisenhard
APPROVED BY THE CITY OF MEDFORD
PLANNING DEPT.
DATE 7 November 1979



Robert Joseph Milts

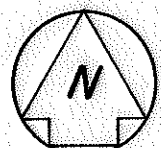

SCALE: 1" = 100'

SURVEY NARRATIVE TO COMPLY WITH PARAGRAPH 209.250
OREGON REVISED STATUTES

SURVEY FOR: T'Morrow for the Elderly
509 N. Barneburg Road
Medford, Oregon 97502

LOCATION: Tract located in the John S. Miller Donation Land Claim No. 40,
S. W. 1/4 of Section 18, Township 37 South, Range 1 West,
Willamette Meridian, City of Medford, Jackson County, Oregon

PURPOSE: 1. To monument and describe an Ingress and Egress easement
across that parcel of land described in Volume 228 at page
136, Deed Records of Jackson County, Oregon.

2. To describe a Public Utility Easement across that parcel of
land described in O. R. 79-00250, which is Tax Lot 2307 of
Assessor's Map No. 37-1W-18C.

PROCEDURE: Found corners of Recorded Survey No. 7908. Monumented Ingress
and Egress easement, and described Public Utility Easement rela-
tive to these corners.

EQUIPMENT: 5 second Theodolite (TIA), an electronic measuring device, and
chain.

November 6, 1979

Robert Joseph Milts, L. S.
Marquess & Associates, Inc.
Medford, Oregon

