

6208

6208 SE. Mt SE (009 7L)

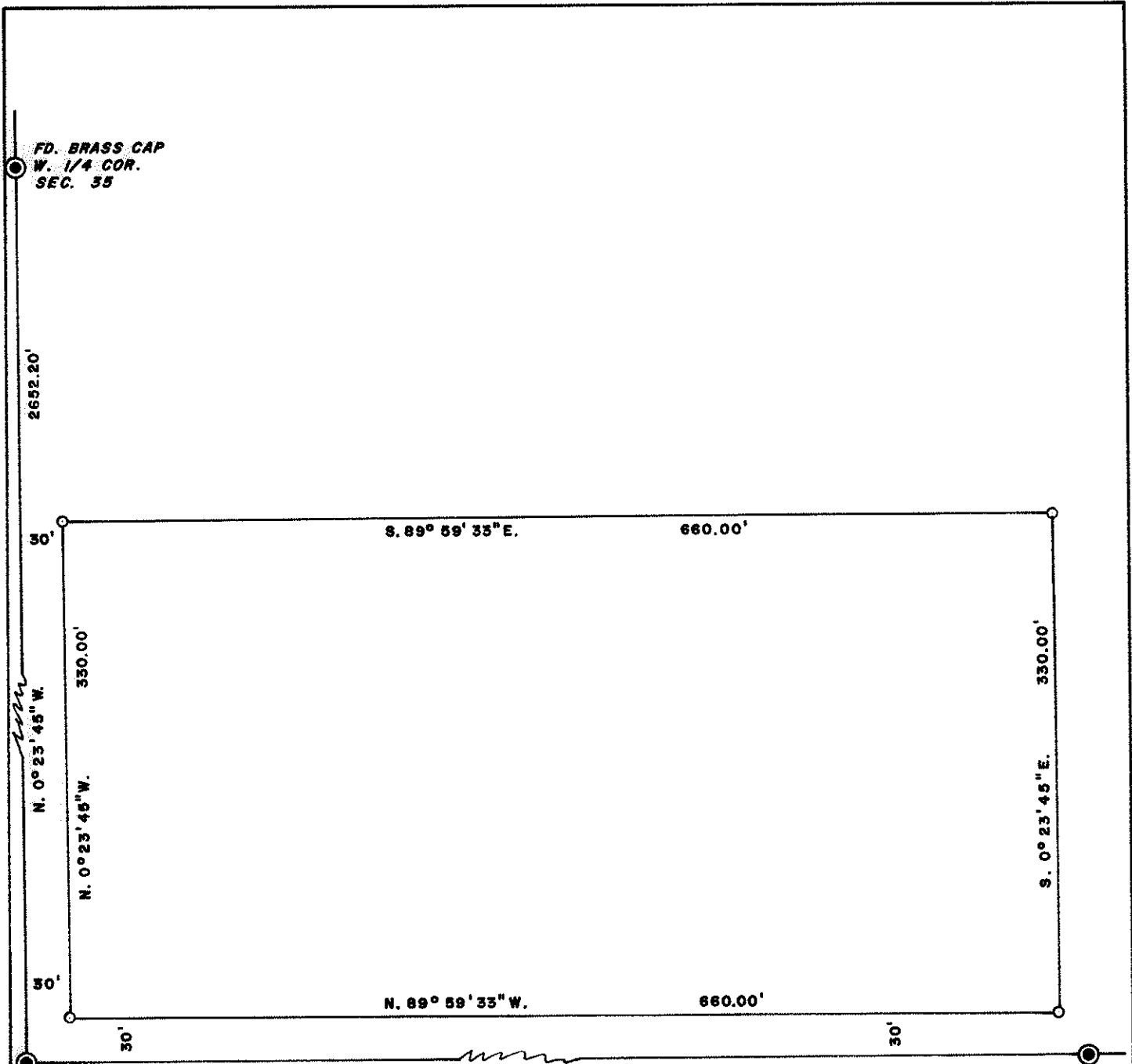

BASIS OF BEARINGS: R.S. 7765



SURVEY FOR: <i>WILBUR MILTON</i>	
LOCATION: <i>SW 1/4 SEC. 35, T.35 S., R. 4 W.W.M. JACKSON COUNTY, OREGON.</i>	
DATE: <i>SEPT. 29, 1979</i>	REGISTERED PROFESSIONAL LAND SURVEYOR
SCALE: <i>1" = 100'</i>	
● MONUMENT FOUND	<i>Darrel W. Edwards</i> OREGON JULY 8, 1966 DARREL W. EDWARDS 741
○ 5/8" STEEL PIN SET	

SURVEY NO. 8079

SURVEY NARRATIVE TO COMPLY WITH PARAGRAPH 209.250, OREGON REVISED STATUTES.

SURVEY FOR: Wilbur Milton
266 Earhart Rd.
Rogue River, Oregon 97537

LOCATION: SW 1/4 Sec. 35, T. 35 S., R. 4 W.W.M. in Jackson County,
Oregon.

PURPOSE: To locate and monument property boundaries as per deed record.

PROCEDURE: Found B.C.'s at SW Cor. and W. 1/4 Cor. Sec. 35. Also found
a 1 1/2" Iron Pipe at the S. 1/4 Cor. Sec. 35. Set 5/8" steel
pins as shown on accompanying plat.

BASIS OF BEARINGS: R.S. 7765

DATE COMPLETED: Sept. 29, 1979

Darrel W. Edwards
P.O. Box 801
Rogue River, Oregon 97537
Ph: 582-3110

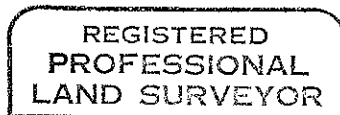

Darrel W. Edwards

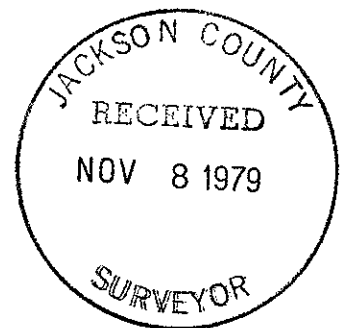
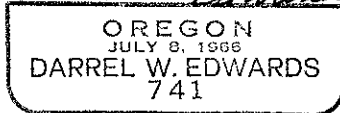

(TL 800) 35 4W 35