

8208

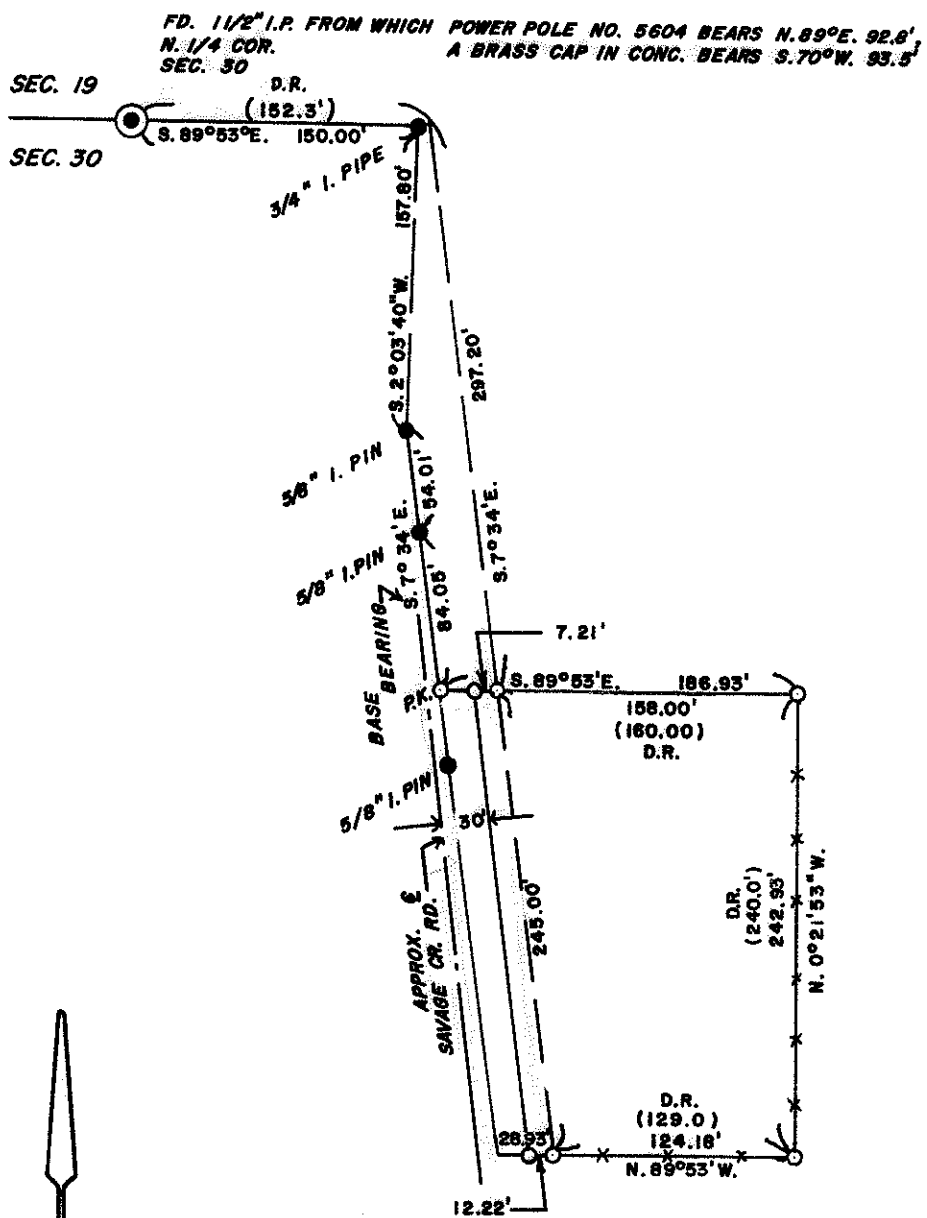

SCALE: 1" = 100'

BASIS OF BEARINGS: R.S. 6420

(7L 2800) 36 4W 30A 8078

SURVEY FOR: JAMES HUGHES	
LOCATION: NE 1/4 SEC. 30, T. 36 S., R. 4 W.W.M. JACKSON COUNTY, OREGON.	
DATE: SEPT. 21, 1979	REGISTERED PROFESSIONAL LAND SURVEYOR <i>Darrel W. Edwards</i> OREGON JULY 6, 1969 DARREL W. EDWARDS 741
● MONUMENT FOUND	
○ 5/8" STEEL PIN SET	
() RECORD MEASUREMENT	
x-x-x-x FENCE LINE	

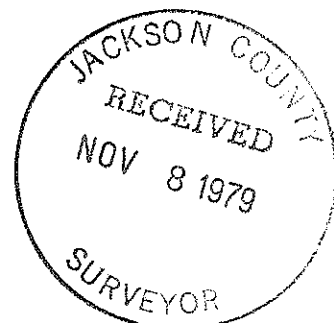

SURVEY NO. 8078

SURVEY NARRATIVE TO COMPLY WITH PARAGRAPH 209.250, OREGON REVISED STATUTES.

SURVEY FOR: James Hughes
831 Savage Cr. Rd.
Grants Pass, Or. 97526

LOCATION: NE 1/4 Section 30, T. 36 S., R. 4 W.W.M. in Jackson County,
Oregon.

PURPOSE: To locate and monument property boundaries as per deed record.

PROCEDURE: Found 1 1/2" iron pipe at the North 1/4 Corner Section 30. Also found 5/8" Steel pins set in R.S. No. 6420. Having no recent survey of Savage Creek Road and finding a survey made in 1900 untraceable, I therefore set 5/8" Steel pins as shown on the accompanying plat.

BASIS OF BEARINGS: R.S. NO. 6420

DATE COMPLETED: Sept. 21, 1979

