

SURVEY FOR: NORTHWEST COMMERCIAL, INC.

LOCATED IN LOT 10 (NOW VACATED) OF BLOCK I IN ROGUE VALLEY HEIGHTS (RECORDED)
IN THE N.E. 1/4 OF SECTION 18, T.37S., R.1W., W.M.

MEDFORD, OREGON

BY: MARK E. BOYDEN
NOVEMBER 6, 1979

- Set 5/8" x 30" re-bar with plastic cap
- ⊙ Found bronze disk

CRATER LAKE HIGHWAY (STATE HIGHWAY NO. 62)

Found 3/4" iron pipe 0.68'

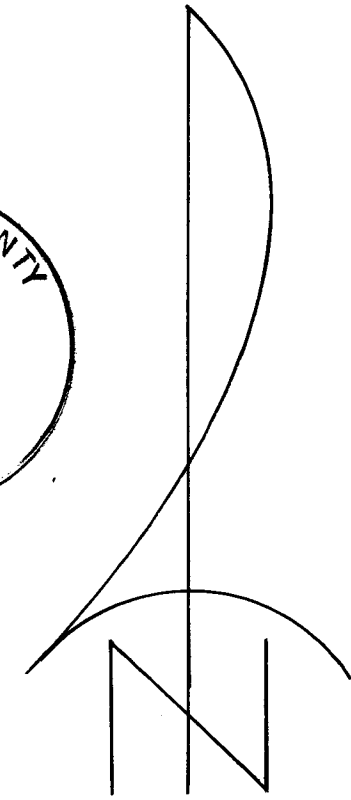
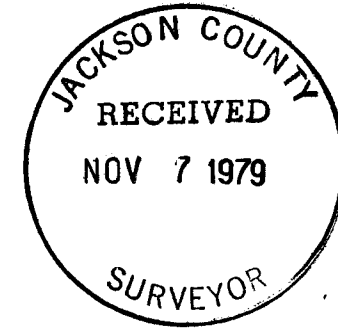

SCALE: 1" = 50'

BASIS OF BEARINGS:
RECORDED SURVEY NO. 4667

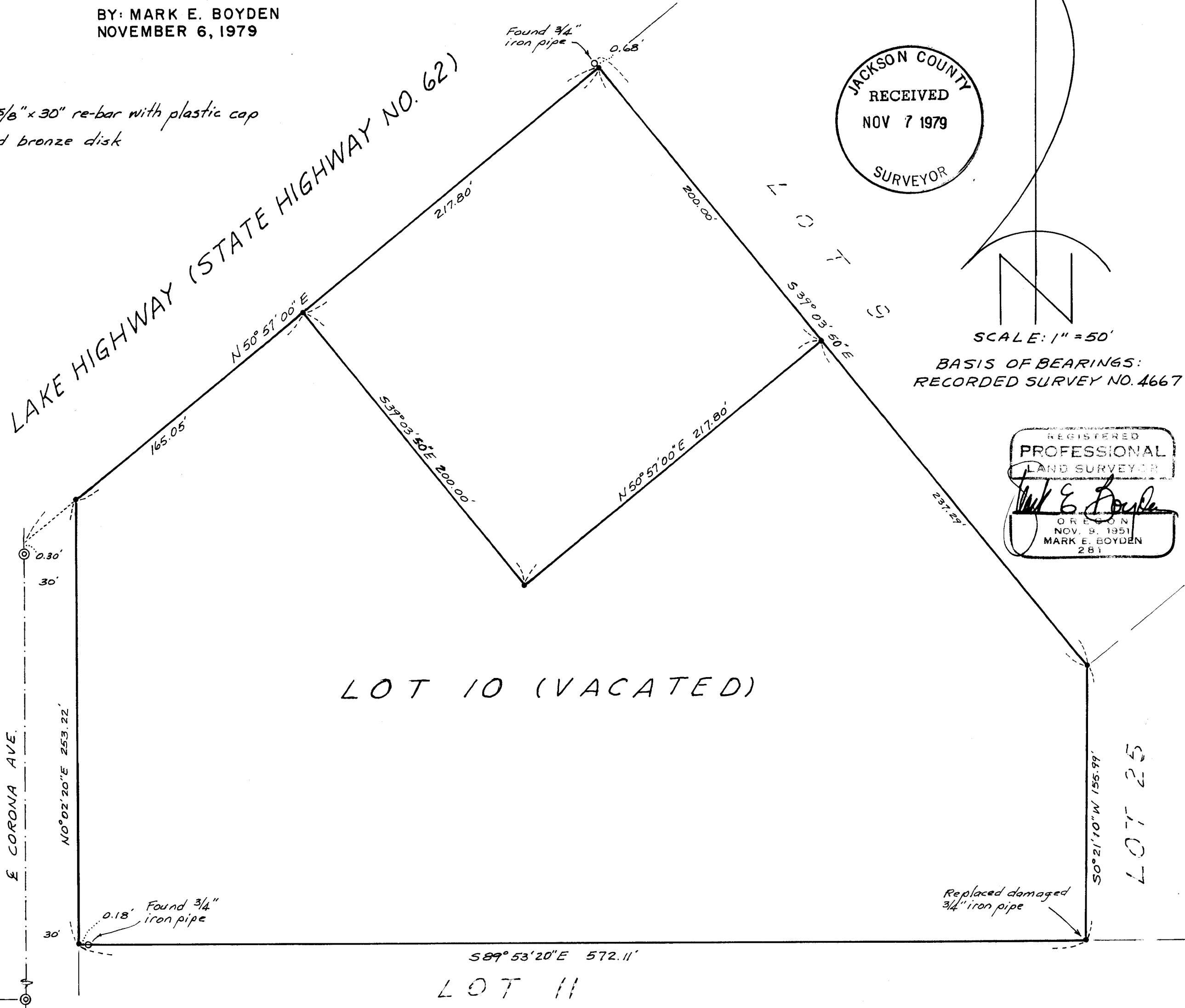
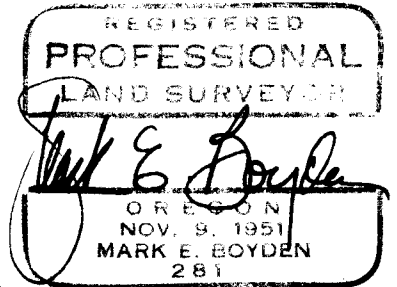

LOT 10 (VACATED)

LOT 11

LOT 25

E HILTON ROAD

E CORONA AVE.

Survey No. 8075

SURVEY NARRATIVE TO COMPLY WITH O.R.S. 209.250

FOR: Northwest Commercial, Inc.
454 Highland Drive
Medford, Oregon

PURPOSE: 1. To re-monument the outside boundary corners of Lot 10 (now vacated) in Block 1 of ROGUE VALLEY HEIGHTS (Recorded) in the NE 1/4 of Section 18, T37SR1W, W.M.
2. To monument the corners of a tract proposed to be conveyed.

PROCEDURE: Found controlling monuments as previously utilized on Recorded Survey Nos. 1888 and 4667.
From these controls, monumented the desired tracts at positions shown on the annexed map.

November 6, 1979

