

8074

SURVEY FOR T. E. WHITTLE
HIGHTS SUBDIVISION
Sec. 24, T. 37 S., R. 2 W., W.M.
City of Medford, Oregon
September 5, 1979

SAGE ROAD

McANDREWS ROAD
(Rec. N 47° 46' 00" E)

SUMMIT AVENUE
Rec. S 0° 22' 00" E

CLARK STREET



SCALE: 1" = 50'

LEGEND

- Set 5/8" X 24" I. Pin
- Fd. Monument, as shown
- Stone Monument

Basis of Bearings:
Plat Record For East Line
HIGHTS SUBDIVISION

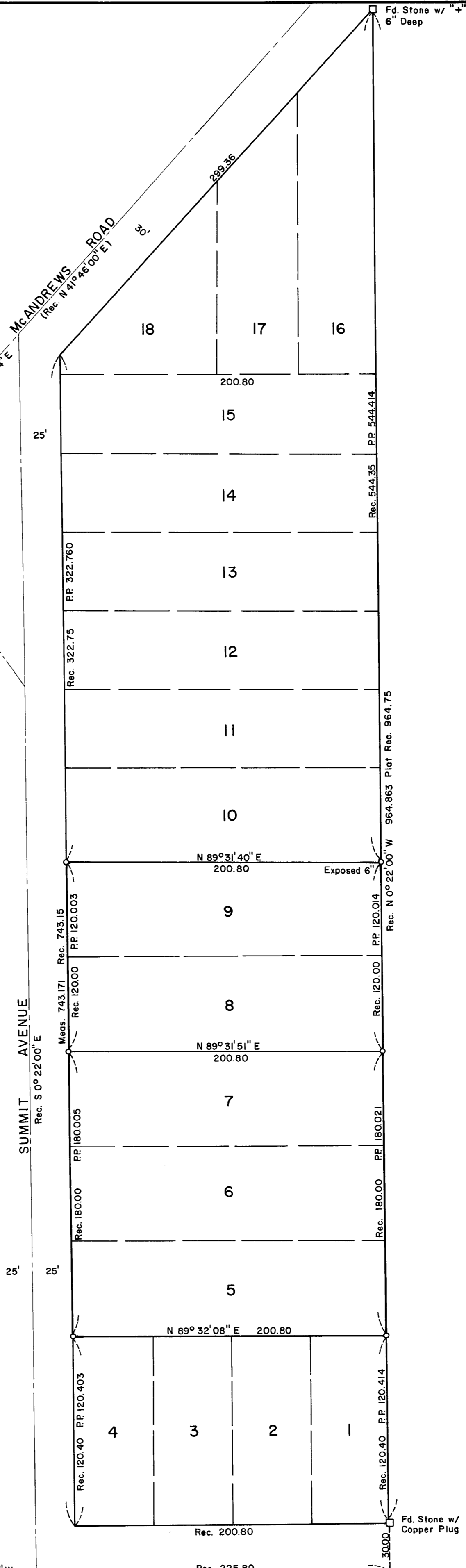
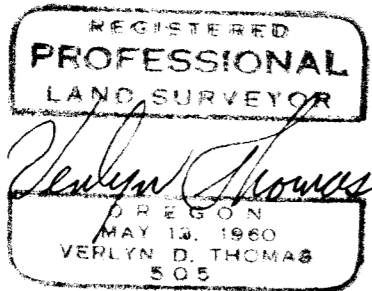

Fd. Stone w/ " + " 6" Deep

Fd. Stone w/ Copper Plug

I Pin in Mon. Case
S'y R/W McAndrews Rd.

8074

SURVEY NO. 8074

SURVEY NARRATIVE TO COMPLY WITH O.R.S. 209.250

SURVEY FOR: T. E. Whittle
3150 Crater Lake Avenue
Medford, Oregon

PURPOSE: To survey and monument Lots 5 through 9, HIGHTS SUBDIVISION,
Medford, Oregon, as directed by client.

PROCEDURE: Recovered stone monuments marking northeast and southeast corners
of the Subdivision. Established west line of the Subdivision
at record distance from said stone monuments. Location for
McAndrews Road and Clark Street established as shown on
accompanying plat. Pro-rate dimensions computed and monuments
set as indicated.

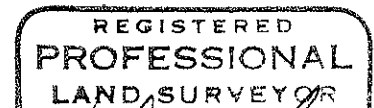
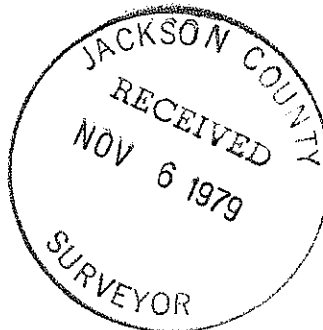

Verlyn D. Thomas
OREGON
MAY 13, 1960
VERLYN D. THOMAS
505