

8073

SURVEY FOR BRUCE BAUER REAL ESTATE

Located In The
S.E. 1/4 Sec. 25, T. 36 S., R. 1 W., W.M.
Jackson County, Oregon
October 15, 1979

REGISTERED
PROFESSIONAL
LAND SURVEYOR

Verlyn Thomas

OREGON
MAY 13, 1960
VERLYN D. THOMAS
505



SCALE: 1" = 300'

LEGEND

- Fd. Mon., as shown
- Set 5/8" X 24" I. Pin

Basis of Bearings: Survey No. 5218

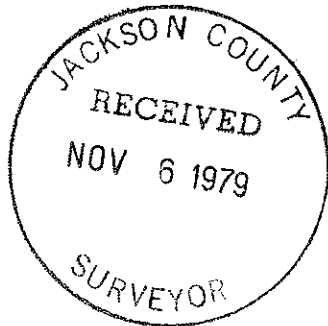

25 Fd. 3/4" I. Pin
136--

S 89° 54' 10" W

Fd. 5/8" I. Pin N 0.13
E 0.17

1330.355
Fd. 5/8" Pin On Line

Fd. Con. Mon.
w/ B. Cap 25
36 31

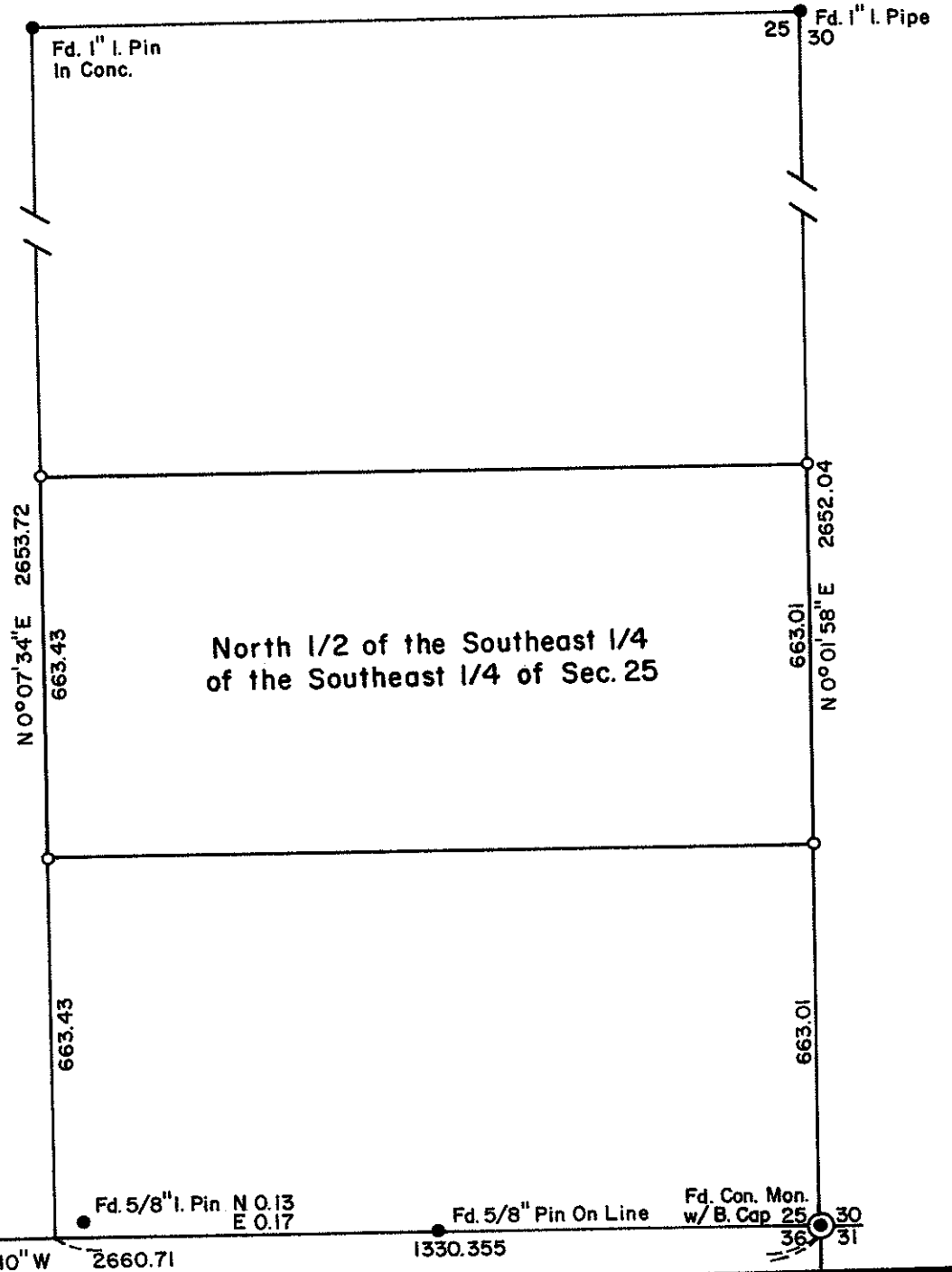

SURVEY NO. 8073

SURVEY NARRATIVE TO COMPLY WITH O.R.S. 209.250

SURVEY FOR: Bruce Bauer Real Estate
767 South Riverside
Medford, Oregon

BURPOSE: To monument the North half of the Southeast quarter of
the Southeast quarter of Sections 25, Township 36 South,
Range 1 West.

PROCEDURE: Recovered monuments of record and established corners as
shown on the accompanying plat.

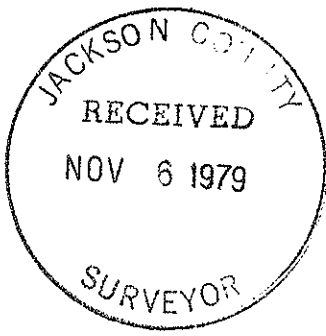

Verlyn Thomas

