

SURVEY FOR LEE KESNER

Located in The
S. E. 1/4 Sec. 32, T. 36 S., R. 1 W., W. M.
Jackson County, Oregon
October 12, 1979

8072

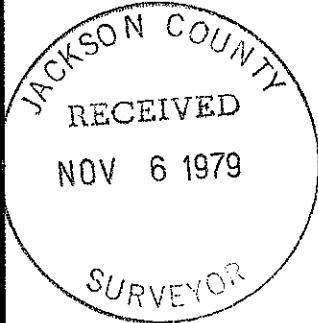

SCALE: 1" = 100'

LEGEND

- Fd. 3/4" I. Pin, Unless Noted Otherwise
- Set 5/8" X 24" I. Pin

BASIS OF BEARINGS:
Survey No. 2778

REGISTERED
**PROFESSIONAL
LAND SURVEYOR**

Verlyn Thomas

OREGON
MAY 13, 1960
VERLYN D. THOMAS
505

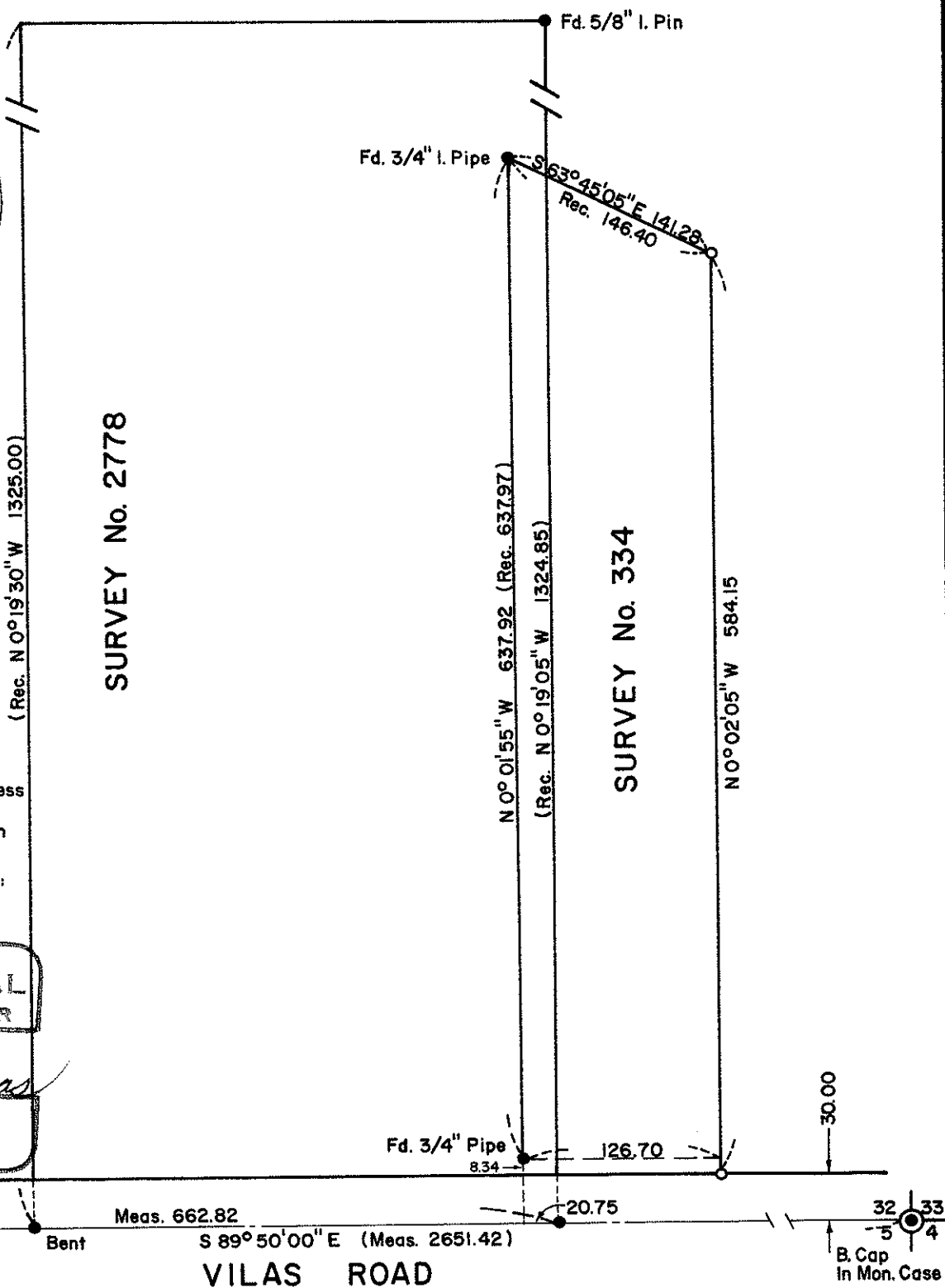

8072

Survey by Verlyn Thomas, Professional Land Surveyor, Medford, Oregon

36 1W 32

SURVEY NO. 8072

SURVEY NARRATIVE TO COMPLY WITH O.R.S. 209.250

SURVEY FOR: Lee Kesner
2109 E. Villas Road
Medford, Oregon

PURPOSE: To determine east line of client's property as surveyed
by Recorded Survey No. 334.

PROCEDURE: The true point of beginning for the parcel involved is
described as an iron pipe from which the corner common to
Sections 28, 29, 32, 33, bears North $19^{\circ} 25' 40''$ East,
5571.17 feet, and further described pipes at the remaining
corners. The description was obviously prepared from Survey
No. 334, by J. H. Clabby. A search in the field recovered
the westerly corners of this survey, as shown on the accom-
panying plat. It was also discovered that the survey does
not close mathematically, and the course reading N 63°
43' 10" W., 146.40 feet should be 141.28 feet instead. The
survey also overlaps Survey No. 2778 by approximately 21
feet, and is about 8.34 feet north of the presently accepted
right-of-way of Villas Road.

The easterly boundary of the parcel was then located at
record angle and distance (excepting the erroneous distance
previously mentioned) from the monuments found, and extended
to intersect the true right-of-way. Corner monuments set
as shown on the plat.

