

0208

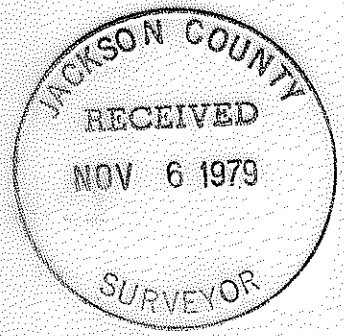
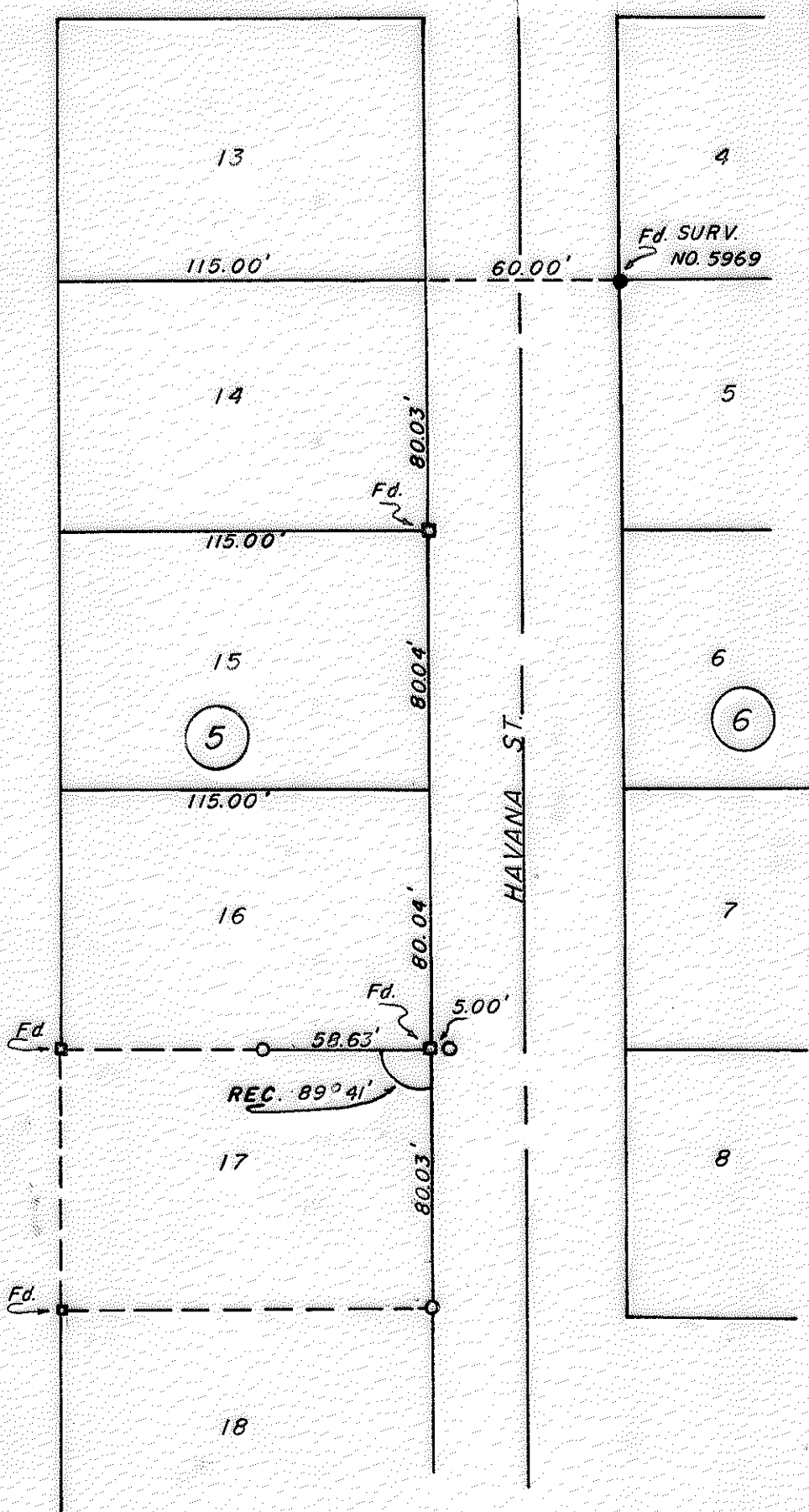

REGISTERED
PROFESSIONAL
LAND SURVEYOR

Edward A. McGinty

OREGON
JULY 30, 1953
EDWARD A. MCGINTY
301

**SURVEY LT. 17 BLK. 5 COUNTRY CLUB MANOR
LOCATED IN S.W. 1/4 SEC. 28 T. 37 S. R. 1 W. W. M.**

**FOR
CHARLES BARNES**

79-17

BY EDWARD A. MCGINTY
MEDFORD OREGON
SEPTEMBER 1979

SCALE 1" = 50'
● = 5/8" I. PIN Fd.
■ = 3/4" I. BOLT Fd.
○ = 5/8" I. PIN SET

0208

(TL 3200) 37 1W 28CB

SURVEY NO. 8070

Survey Narrative to comply with O.R.S. 209-250

Survey for: Mr. Charles Barnes 79-17
356 Havana St.
Medford, Or 97501

Survey by: Edward A. McGinty, R.S.
Medford, Or
Sept. 1979

Location of Survey: Lot 17, Blk 5 of the Country Club Manor Sub-div.
located in SW 1/4 of Sec. 28, T37S, R1W of the
City of Medford

Precedence of Survey:

The purpose of this survey was to locate the original monuments and reset corner monuments ~~wx~~ that were lost.

Found Monuments:

The SW corner of lot 17 - found a 3/4 in. iron bolt, an original, its position was not verified by actual measurement but apparently was undisturbed.

The NW corner of Lot 17 - found 3/4 in. iron bolt near or at corner. This monument may have ~~wx~~ moved slightly as it is evident that it has been completely concreted around its full depth. This probably is + or - 0.2 in. of its original position, according to the adjoiner.

The NE corner of Lot 17 found a 3/4 in. iron bolt - utilizing monuments found on survey No. 5969, verified mon. along the west line of Havana St. and at a proportional dist. set 5/8 in. iron pin at the south corner of the lot, also set 2 witness corners at the NE cor. of the lot being 5/8 x 24 in. iron pins.

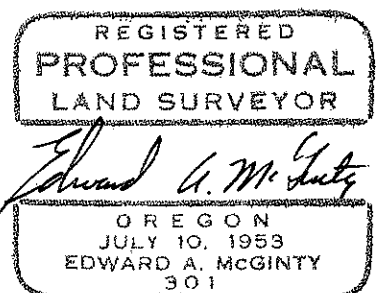
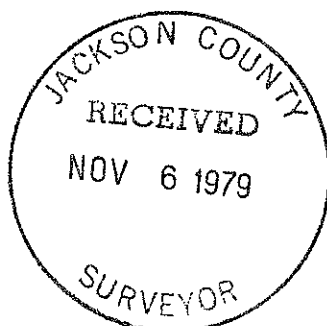

(TL 32m) 37 1W 28 CB