

# SURVEY

IN:

SE 1/4 of SE 1/4 SEC. 28, T.34 S., R. 4 W., W.M.,  
JACKSON COUNTY, ORE.

FOR: MANUEL CARVALHO  
17101 FORD ROAD  
ROGUE RIVER, ORE.

BY: ROBERT MASON  
415 SURREY DRIVE  
GRANTS PASS, ORE.

1/4 COR. Ⓞ

OCT. 8, 1979

8908

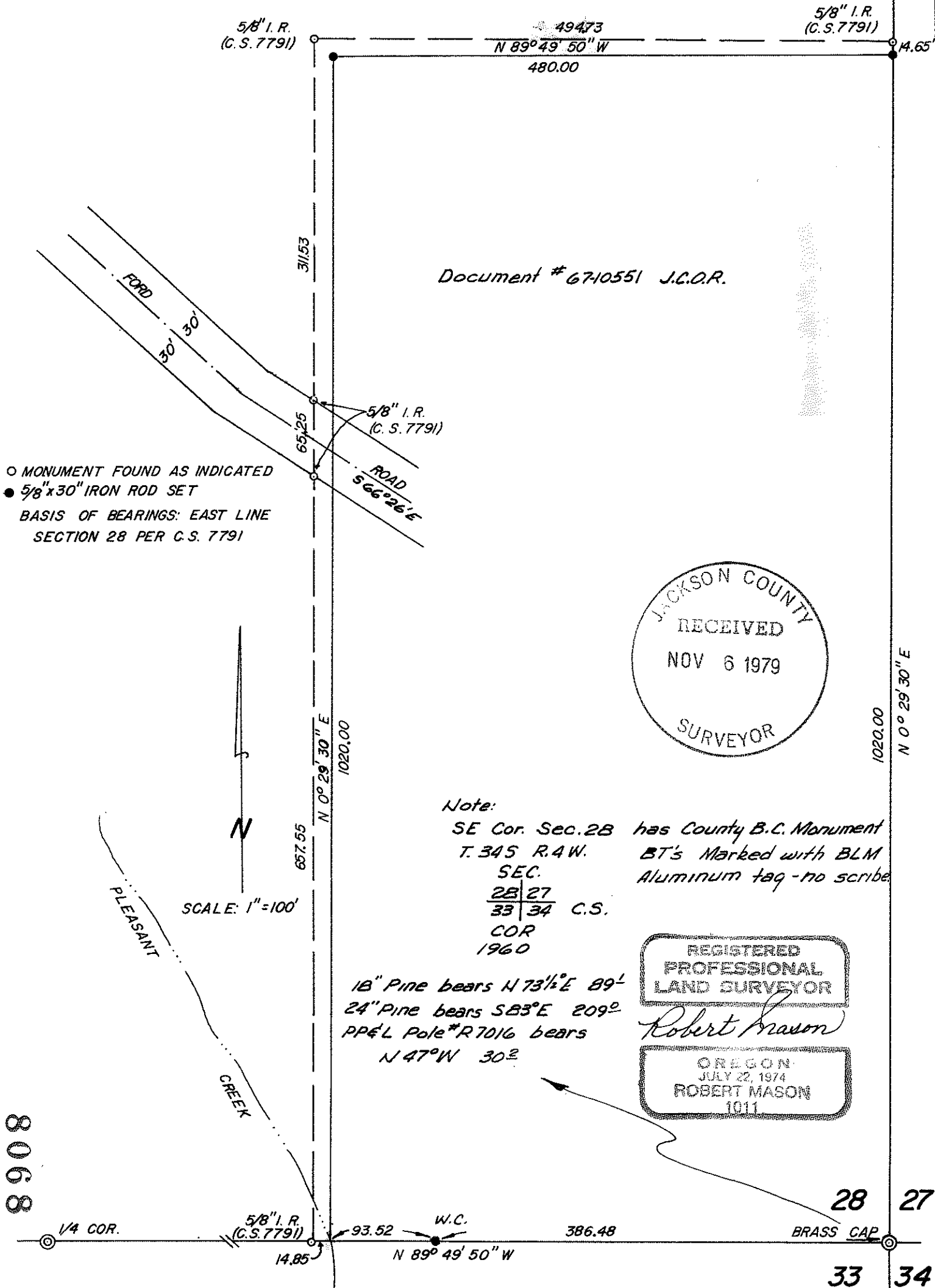

Document # 6710551 J.C.O.R.

○ MONUMENT FOUND AS INDICATED  
● 5/8" x 30" IRON ROD SET  
BASIS OF BEARINGS: EAST LINE  
SECTION 28 PER C.S. 7791

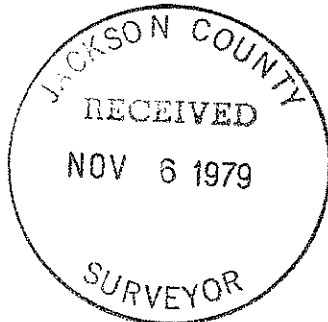

Note:

SE Cor. Sec. 28 has County B.C. Monument  
T. 34 S. R. 4 W. BT's Marked with BLM  
SEC. Aluminum tag - no scribe  
28 | 27  
33 | 34 C.S.  
COR  
1960

18" Pine bears N 73 1/2° E 89'  
24" Pine bears S 83° E 209'  
PP&L Pole \*R7016 bears  
N 47° W 30'

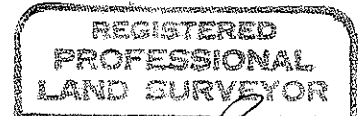

*Robert Mason*

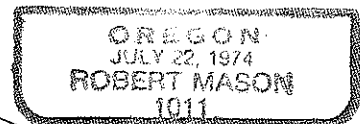

8908

(Th 900) 34 4W 28

8068

SURVEY NARRATIVE

Survey in the Southeast Quarter of the Southeast Quarter of Section 28, Township 34 South, Range 4 West of the Willamette Meridian, Jackson County, Oregon.

Survey for: Manuel Cavalho  
17101 Ford Road  
Rogue River, Ore. 97537

Survey By: Robert Mason  
415 Surrey Dr.  
Grants Pass, Ore.

Purpose of Survey: To monument the corners and mark the lines as described by Document No. 67 - 10551, Jackson County Deed Records.

Procedure: Beginning at the southeast corner of Sec. 28, I measure north, along the east line of said section for 1020.00 feet where I set a 5/8" iron rod to mark the northeast corner.

I then return to the southeast section corner and measure along the south line of the section for 386.46 feet where I set a 5/8" iron rod for a witness corner at the high bank of the creek. I then return to the northeast corner of the tract and measure N 89° 49' 50" W, parallel to the south line of the section, 480.00 feet where I set a 5/8" iron rod to mark the northwest corner of the Cavalho property. I then measure S 00° 29' 30" W, to the southwest corner. Monuments found and used in this survey are shown on the plat, Bearings are based on Survey No. 7791.

Survey completed October 8, 1979.

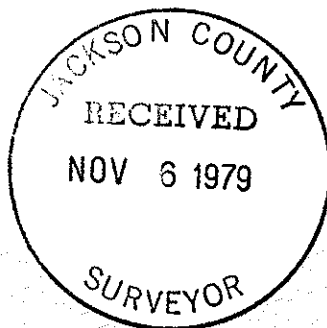

*Robert Mason*

