

SURVEY FOR: JACKSON COUNTY VECTOR CONTROL DISTRICT
 LOCATED IN THE N.E. 1/4 OF SECTION 24, T.36S., R.2W., W.M.
 BY: BOYDEN SURVEYING
 OCTOBER 24, 1979

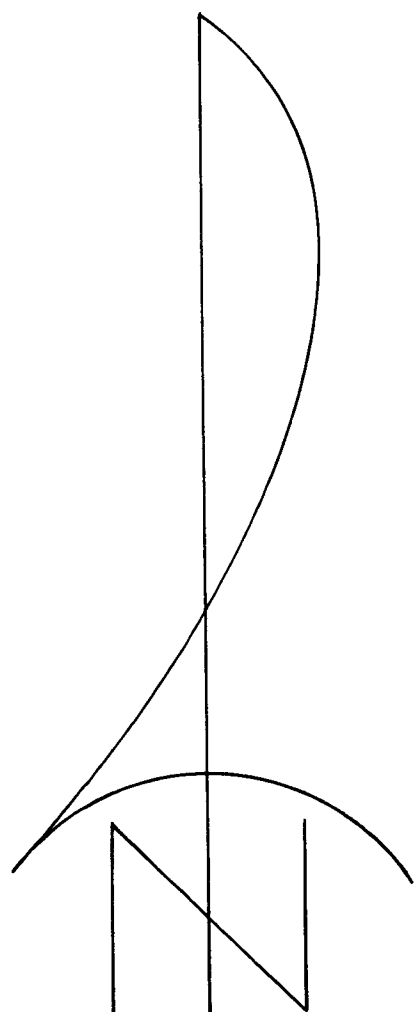

SCALE: 1" = 100'

BASIS OF BEARINGS:
 RECORDED SURVEY NO. 7137

- ⊙ Found 3" bronze disk set in concrete
 - Set 5/8" x 24" re-bar with plastic cap marked "KAISER R.L.S. 803"
- W.C.: Witness corner

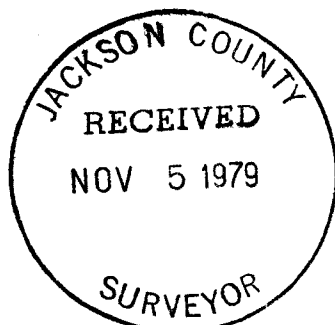

Sam D. Kaiser

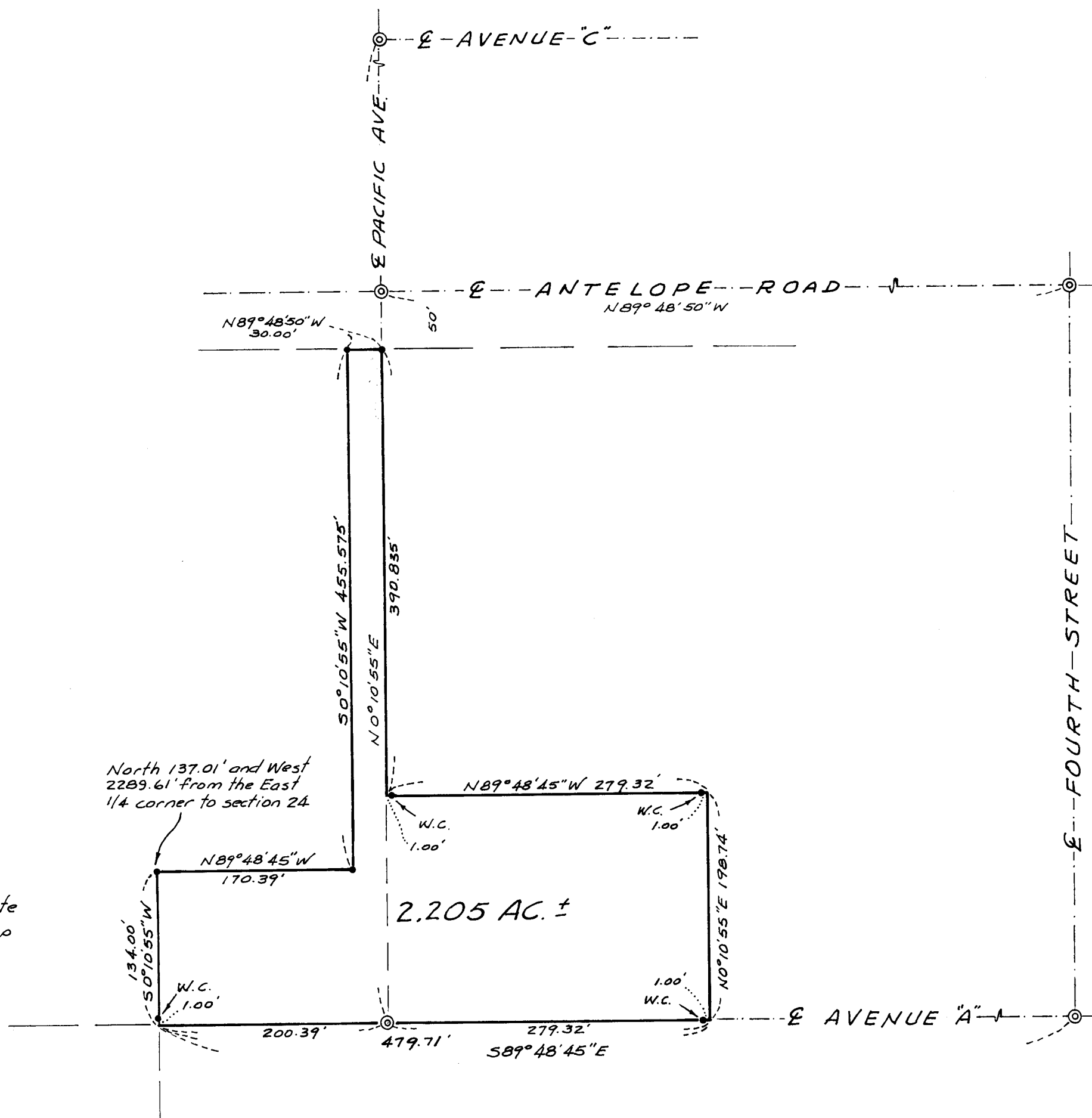

Survey No. 8067

SURVEY NARRATIVE TO COMPLY WITH O.R.S. 209.250

FOR: Jackson County Vector Control District
380 Antelope Road
White City, Oregon

PURPOSE: To monument and describe a portion of that exception parcel described in Volume 538, Page 221 of the Deed Records of Jackson County proposed to be conveyed to the Jackson County Vector Control District located in Section 24, T36SR2W, W.M.

PROCEDURE: Utilizing E.D.M. equipment, ties were made to controlling monuments shown on Recorded Survey No. 1515 with the exception of the boat spike monument shown found for the East Quarter corner to said Section 24. At this position a bronze disk as described in the 1967 County Surveyor re-estab was found. The survey narrative for Recorded Survey No. 1515 indicates the purpose for the survey was "to divide property in National Guard Area, White City, Oregon, and establish property boundaries". Said survey No. 1515 plainly shows that the monumented center lines of Pacific Avenue, Avenue 'A' and the Southerly right-of-way line of Antelope Road were used for control of said property division. Consequently said monuments were used as control for retracing boundaries of said Survey No. 1515 required at this time.

The above mentioned exception parcel described in Volume 538, Page 221 D.R. appears to be "Tract No. 2" created by said Recorded Survey No. 1515.

Witness corners were set for corner positions occupied by galvanized iron pipe corner fence posts.

October 24, 1979

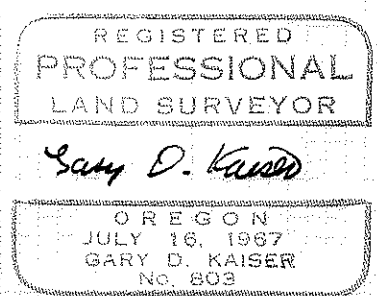
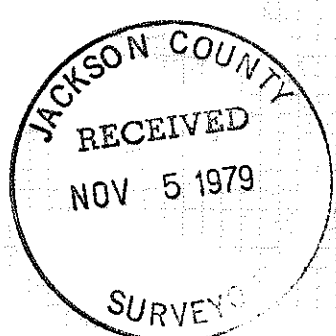

(TL 400) 36 2W 24