

8060

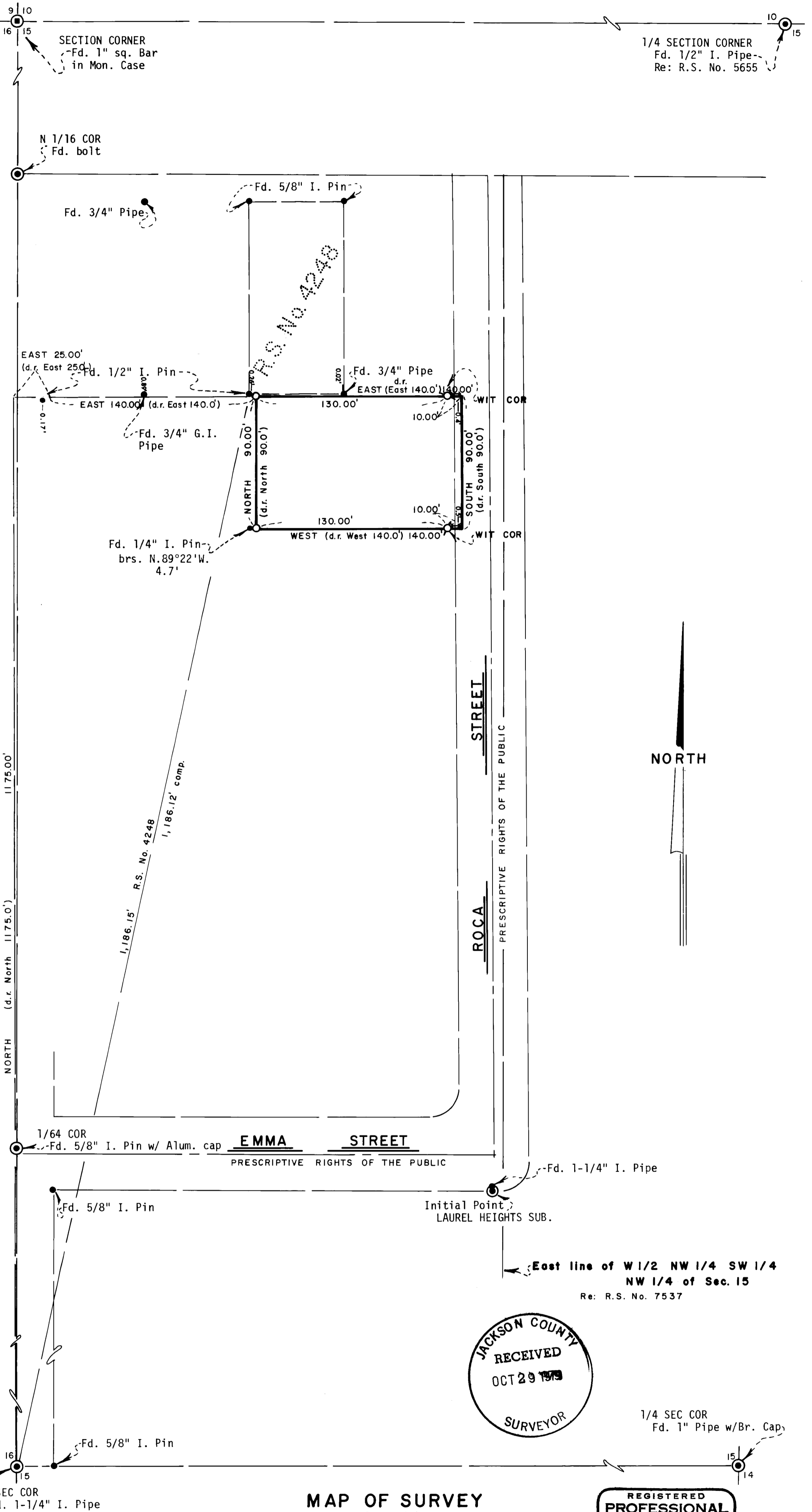

0908

(TL 1800) 391E 15 BC

8060

SURVEY NO. 8060

SURVEY NARRATIVE TO COMPLY WITH PARAGRAPH 209.250
OREGON REVISED STATUTES

SURVEY FOR: F. P. Lovering
165 Van Ness Avenue
Ashland, Oregon 97520

LOCATION: Situated in the Northwest quarter of Section 15, Township 39 South,
Range 1 East of the Willamette Base and Meridian, Jackson County,
Oregon

PURPOSE: To survey that parcel of land as described by the clients deed.

PROCEDURE: This area has been and still is an area that has many survey problems.
The reference to the "Overlook Addition" unrecorded has created many
problems. The "Overlook Addition" plat or any valid copies of said
plat has never been located to my knowledge; Therefore, it is
impossible to resurvey that which is referred to as the various
blocks within the "Overlook Addition". It should be noted that
Emma Street and Roca Street as shown on the accompanying map have
not been dedicated or deeded to the City of Ashland or the public;
Therefore, only a prescriptive right of the public exists for the
portion of the streets that are actually used. With data previously
compiled in the general area proceeded to survey and monument the
parcel of land as shown on the accompanying map.

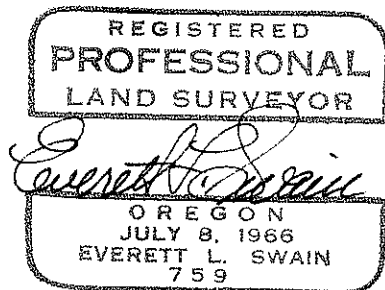

Swain Surveying, Inc.
Ashland, Oregon

