

8057

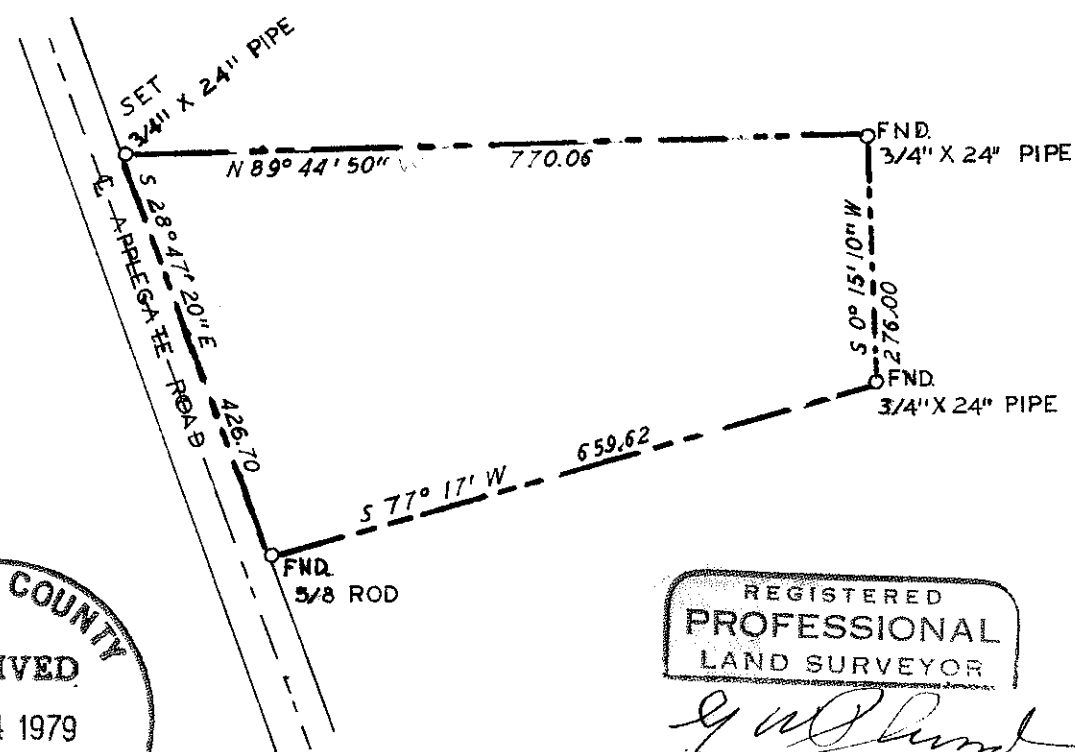

BEARINGS FROM R S 7377
SCALE - 1" = 200'

PROPERTY SURVEY
SITUATE IN

N W 1/4 SEC 3 T 39S R 3W WM
JACKSON COUNTY OREGON
G W PLUMB LAND SURVEYOR
MEDFORD OREGON 15 AUGUST 1979

JACKSON COUNTY
RECEIVED
OCT 24 1979
SURVEYOR

REGISTERED
PROFESSIONAL
LAND SURVEYOR

G. W. Plumb

OREGON
JULY 12, 1969
G. W. PLUMB
862

8057

(TL 1800) 39 3W 3

8057

Survey for Bob Stewart
 2075 Upper Applegate Rd.
 Jacksonville Ore. 97530

Survey by G. W. Plumb, Land Surveyor
 P.O. Box 904
 Medford, Oregon 97501

Location Northwest $\frac{1}{4}$ S. 3, T. 39 S. R. 3 W., W.M.
 Jackson County, Oregon

Found $\frac{5}{8}$ inch iron rod on easterly right of way line of Applegate road.
Per R.S. #7793. Found $\frac{3}{4}$ inch iron pipe at the inside ell corner and the
Northerly Northwest corner of the property shown on R. S. #7793.
Set $\frac{3}{4}$ inch iron pipe on Easterly R/W line of Applegate Road to mark the
Northwest corner of parcel shown on accompanying map.

May 14, 1979

