

# MAJOR LAND PARTITION

LOCATED IN

SW 1/4 OF SEC. 14, TWP. 39S., R. 1 E.W.M.  
JACKSON COUNTY OREGON

## ADELINE HAKES

1008 CLAY STREET  
ASHLAND, OREGON 97520

Filed for record this the 19<sup>th</sup> day of October 19 79  
at 3:26 o'clock P. M. and recorded in Volume 1 page 72  
of "MAJOR LAND PARTITIONS" in Jackson County, Oregon.

Wildene Jerry County Clerk  
Pauline E. Corns Deputy

APPROVED:

Richard J. Woodhead 10/9/79  
Ashland Planning Commission Date  
PA79-111

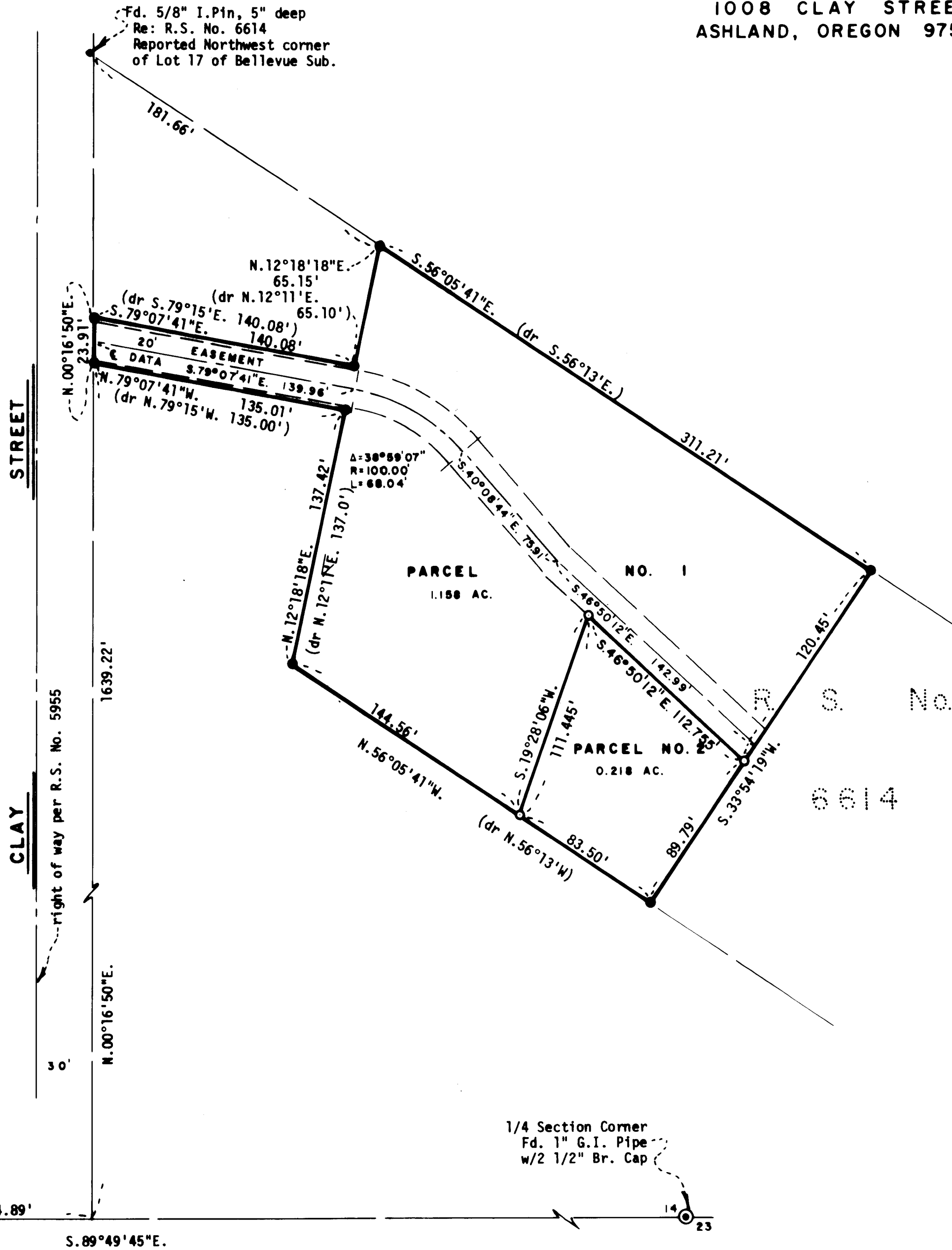

NORTH

SURVEYOR

SWAIN SURVEYING, INC.  
ASHLAND, OREGON

SEPTEMBER 20, 1979

Scale: 1"=50'  
Basis of Bearing:

N.O.A.A. True Bearing N-S Q Sec. 14

- Found 5/8 inch Iron Pin per Recorded Survey No. 6614 unless otherwise shown
- Set 5/8 x 24 inch Iron Pin tagged RLS 759

### SURVEYOR'S CERTIFICATE

I, Everett L. Swain, Registered Professional Land Surveyor of the State of Oregon No. 759, hereby certify that this map is conformable to the field notes and the survey has been correctly executed within the requirements and regulations of the State of Oregon.

Everett L. Swain  
Surveyor

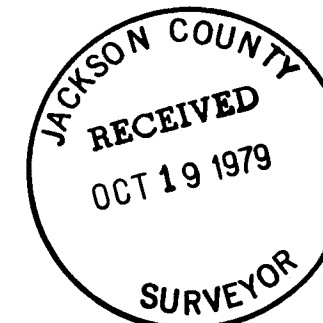

ACCEPTED Section Corner Fd. 2" Pipe

1/4 Section Corner Fd. 1" G.I. Pipe w/2 1/2" Br. Cap