

MINOR LAND PARTITION

BEING A PORTION OF D.L.C. NO. 46 AND A PORTION OF THE SOUTHWEST 1/4 OF SECTION 3, T.36 S., R.1W., W.M., CITY OF EAGLE POINT, JACKSON COUNTY, OREGON

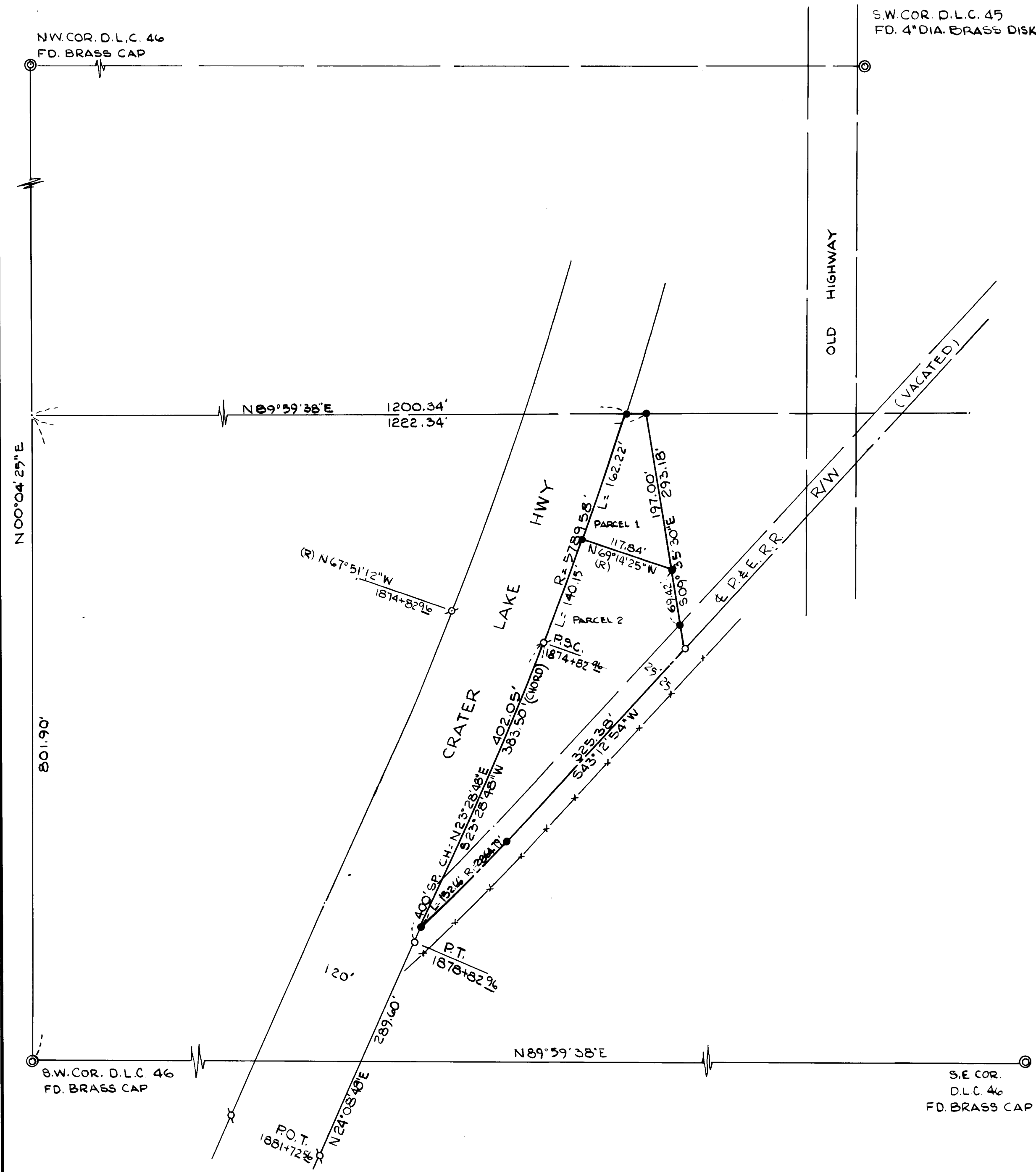

OWNER: CHARLES H. & ROSE M. COBUN
10668 Highway 62
Eagle Point, Oregon

APPROVAL: Examined and approved this 19 day of Aug. 1979.

Robert A. Johnson
City Administrator

SURVEYOR'S CERTIFICATE:

I, Larry J. Friar a registered Professional Land Surveyor in the State of Oregon, hereby certify that this map correctly represents a survey made by me or under my direction in conformance with the regulations for minor partitions and the laws of the State of Oregon.

REGISTERED
PROFESSIONAL
LAND SURVEYOR

Larry J. Friar
OREGON
JULY 16, 1971
LARRY J. FRIAR
961

RECORDER'S CERTIFICATE:

Filed for record this 16th day of October, 1979 at 3:18 o'clock P.M. and recorded in Volume 3 at page 19 of "Minor Partitions" in Jackson County, Oregon.

Haldene Terry
County Clerk

Ruby A. Poling
Deputy

PREPARED BY:

FRIAR-MOFFIT SURVEYING CO.
721 West 10th Street
Medford, Oregon

Date: August 21, 1979
Scale: 1" = 100'
Basis of Bearings: Survey NO. 7083

Legend: \circ = Found 5/8" iron pin
 \bullet = Set 5/8" iron pin with plastic cap stamped Friar PLS 961
 \odot = Found re-established corner as shown

