

U. S. F. S.

SURVEY NO. 4343 = N 89° 38' 45" E 5288.60'

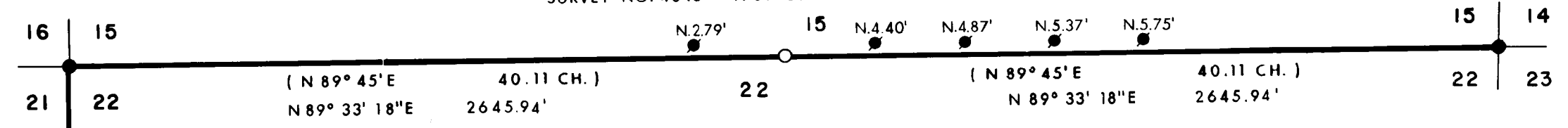

PRIVATE LAND

CERTIFICATE OF SURVEY

I, LOYD R. MOFFIT, A REGISTERED LAND SURVEYOR IN THE STATE OF OREGON, HEREBY CERTIFY THAT THIS PLAT AND THE NOTES HEREON, OR ATTACHED, ARE A CORRECT REPRESENTATION OF A SURVEY I PERFORMED DURING AUGUST AND SEPTEMBER 1979, FOR THE U.S. FOREST SERVICE, IN ACCORDANCE WITH THE STATUTES OF THE STATE OF OREGON AND WITH THE ARTICLES OF MY CONTRACT.

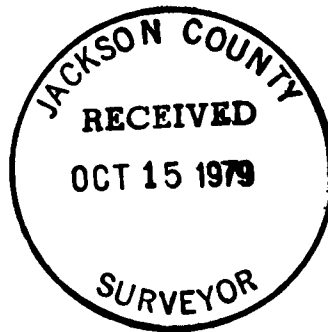

LEGEND:

- = FOUND 5/8" IRON PIN.
- = FOUND EXISTING MONUMENT
- = SET 2 1/2" BRASS CAP ON 2" PIPE IN ROCK MOUND.
- = TRUE LINE POSTED WITH FENCE POSTS WITH GOVERNMENT PROPERTY SIGNS.
- () = ORIGINAL GOVERNMENT MEASUREMENTS.

BASIS OF BEARINGS:

SURVEY NO. 7328

FIELD BOOKS: REFERENCED UNDER CONTRACT NO. 53-04H1-9-7446N, BOOKS 1 OF 4, 2 OF 4, 3 OF 4 & 4 OF 4.

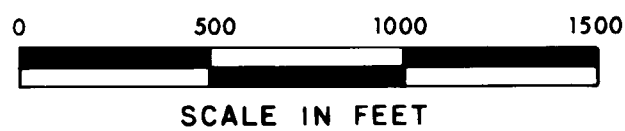

1 METER = 3.2808333 FEET

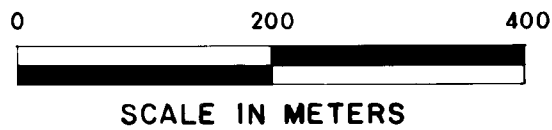

PLAT OF SURVEY

FOR

ROGUE RIVER NATIONAL FOREST

CONTRACT NO. 53-04H1-9-7446N

BEING A PORTION OF SECTION 22, T.40S., R.2W., W.M.

JACKSON CO. SCALE: 1" = 500'

OREGON DATE: SEPT., 1979

PREPARED BY: FRIAR-MOFFIT SURVEYING CO. MEDFORD, OREGON

PRIVATE LAND

U.S.F.S.

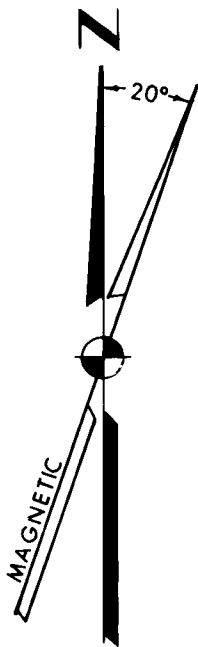

HISTORY OF SURVEYS

THE ORIGINAL GOVERNMENT SURVEY WAS DONE BY RUFUS S. MOORE UNDER CONTRACT NO. 475, DATED JULY 3, 1883.

IN 1968, J.A. HOFFBUHR, A PRIVATE LAND SURVEYOR, RESURVEYED THE NORTH LINE OF SECTION 22.

ACCEPTED FOR THE U.S. FOREST SERVICE THIS 5th DAY OF Oct. 1979.

Sheldon J. [Signature] C.O.R.

FROM WHICH; A 14" FIR BEARS N 36° W 25.7'
 (SCRIBE SHOWS)
 A 12" FIR BEARS N 26° E 48.2'
 (SCRIBE SHOWS)
 A 48" FIR BEARS N 53° E 38.3'
 (REC. N 53° E 58 LKS) SHOWS SCAR
 A 36" STUMP BEARS S 23° E 14.5'
 (REC. S 23° E 22 LKS)
 A 26" FIR BEARS S 81° 30' W 23.8'
 (REC. S 82° W 36 LKS) SHOWS SCAR

AT THE N 1/4 OF SECTION 22 I SET A 2 1/2 INCH
 BRASS CAP ON A 2 INCH PIPE STAMPED:

T40S R2W
 S15
 1/4 —
 S22
 1979
 PLS 944

FROM WHICH; A 16" MADRONE BEARS N 03° W 22.4'
 SCRIBED 1/4 S15, BT
 A 10" FIR BEARS S 60° W 10.4'
 SCRIBED 1/4 S22, BT
 A 5/8" PIN SET DURING SURVEY
 NO. 4343 FOR THE 1/4 CORNER
 BEARS N 15° 08' W 4.05'

VARIOUS OTHER PINS SET ALONG THE NORTH LINE
 OF SECTION 22 DURING SURVEY NO. 4343 WERE
 FOUND TO BE NORTH OF THE SECTION LINE AS
 SHOWN ON THE ATTACHED MAP.

AT THE NORTHEAST CORNER OF SECTION 22 I
 FOUND A B.L.M. BRASS CAP STAMPED:

T40S R2W
 S15 | S14
 ————
 S22 | S23
 1975

FROM WHICH; A 8" FIR BEARS N 56° W 38 LKS,
 SCRIBE VISIBLE
 A 22" FIR BEARS N 61° E 24 LKS,
 SCRIBE VISIBLE
 A 16" MADRONE BEARS S 61 1/2° E
 55.0', SCRIBE VISIBLE
 A 14" FIR BEARS S 43° E 39 LKS,
 SCRIBE VISIBLE
 A 7" FIR BEARS S 11 1/4° W 62 LKS,
 SCRIBE VISIBLE
 A 24" PINE STUMP BEARS S 21° W
 23.4' (REC. S 20° W 35 LKS)
 SCRIBE VISIBLE

NOTE: BEARING TREES FOR THE ONE-QUARTER CORNERS
 HAVE A BRASS WASHER STAMPED L.S. 944
 NAILED TO THE TREE AT THE BT SCRIBE.

DATE: SEPTEMBER, 1979

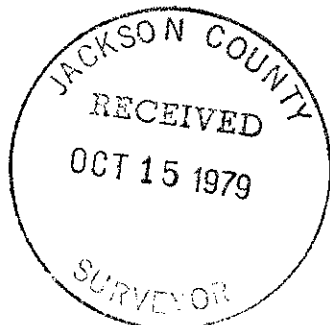

FRIAR-MOFFIT SURVEYING

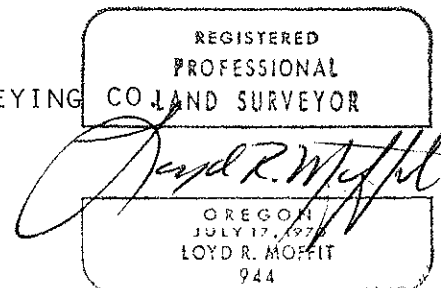

SURVEY NARRATIVE TO COMPLY WITH O.R.S. 209.250

SURVEY FOR: ROGUE RIVER NATIONAL FOREST
P.O. BOX 520
MEDFORD, OREGON 97501

LOCATION: THE NORTH LINE AND THE WEST LINE OF SECTION
22, TOWNSHIP 40 SOUTH, RANGE 2 WEST, WILLAMETTE
MERIDIAN, JACKSON COUNTY, OREGON.

PURPOSE: TO DETERMINE THE BOUNDARIES OF ROGUE RIVER
NATIONAL FOREST LANDS AND TO POST AND MONUMENT
SAID BOUNDARIES.

PROCEDURE: TRAVERSED BETWEEN EXISTING SECTION CORNERS
AS SHOWN ON THE ATTACHED MAP. AFTER MAKING
A DILIGENT SEARCH FOR THE WEST AND NORTH
ONE-QUARTER SECTION CORNERS, AND FINDING
NO ORIGINAL EVIDENCE, I SET SAID CORNERS
BY SINGLE PRORATION ON THE SECTION LINE.

AT THE SOUTHWEST CORNER OF SECTION 22 I
FOUND A B.L.M. BRASS CAP STAMPED:

T40S	R2W
S21	S22
S28	S27
1975	

FROM WHICH; A 34" FIR BEARS N 54° W 6.6'
(REC. N 54° W 10 LKS) SHOWS SCAR
A 12" FIR BEARS N 20° E 43.6'
(SCRIBE VISIBLE)
A 40" FIR BEARS S 62° E 43.6'
(REC. S 62° E 66 LKS) SHOWS SCAR
A 27" FIR BEARS S 78° W 5.6'
(REC. S 63° W 8 LKS) SHOWS SCAR

AT THE W 1/4 OF SECTION 22 I SET A 2 1/2 INCH
BRASS CAP ON A 2 INCH PIPE STAMPED:

T40S	R2W
	1/4
S21	S22
1979	
PLS 944	

FROM WHICH; A 6" OAK BEARS N 20° E 25.5' :
SCRIBED 1/4 S22, BT
A 6" PINE BEARS S 22° E 53.5'
SCRIBED 1/4 S22, BT

AT THE NORTHWEST CORNER OF SECTION 22 I FOUND
A B.L.M. BRASS CAP STAMPED:

T40S	R2W
S16	S15
S21	S22
1975	