

MINOR LAND PARTITION

LOCATED IN
 LOTS 13 & 14, BLK. 2 OF PATTERSON-PHELPS TRACTS IN ASHLAND
 IN D.L.C. NO. 41, S 1/2 OF SEC. 4, TWP. 39 S., R. 1 E. W.M.
 JACKSON COUNTY OREGON
 for

ROBERT L. ROBERTSON
 P.O. BOX 842
 ASHLAND, OREGON 97520

Filed for record this the 9th day of October 19 79
 at 3:42 o'clock P. M. and recorded in Volume 3 page 18
 of "MINOR LAND PARTITIONS" in Jackson County, Oregon.

Halder J. Terry County Clerk
Paul G. Poling Deputy

APPROVAL:
Richard J. Wondolich 10/3/79
 Ashland Planning Commission Date
 PA79-63

SURVEYOR

SWAIN SURVEYING, INC.
 ASHLAND, OREGON

SEPTEMBER 14, 1979

Scale: 1"=50'
 Basis of Bearing:

N.O.A.A. True Bearing N-S G Sec. 4

- Found monument as shown
- Set 5/8 x 24 inch Iron Pin tagged RLS 759
- ⊕ Set 5/8 x 24 inch Iron Pin tagged WIT COR RLS 759

SURVEYOR'S CERTIFICATE

I, Everett L. Swain, Registered Professional Land Surveyor of the State of Oregon No. 759 hereby certify that this map is conformable to the field notes and the survey has been correctly executed within the requirements and regulations of the State of Oregon.

Everett L. Swain
 Surveyor

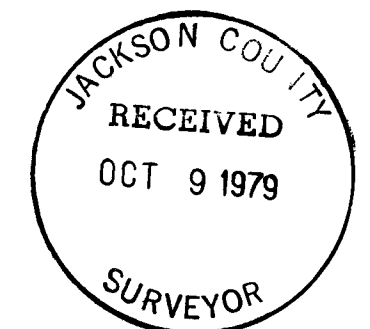
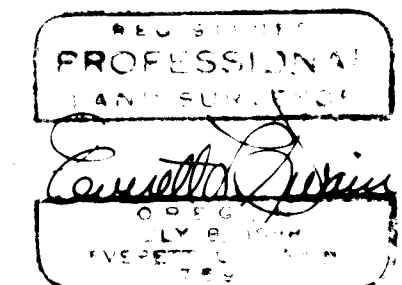

NORTH

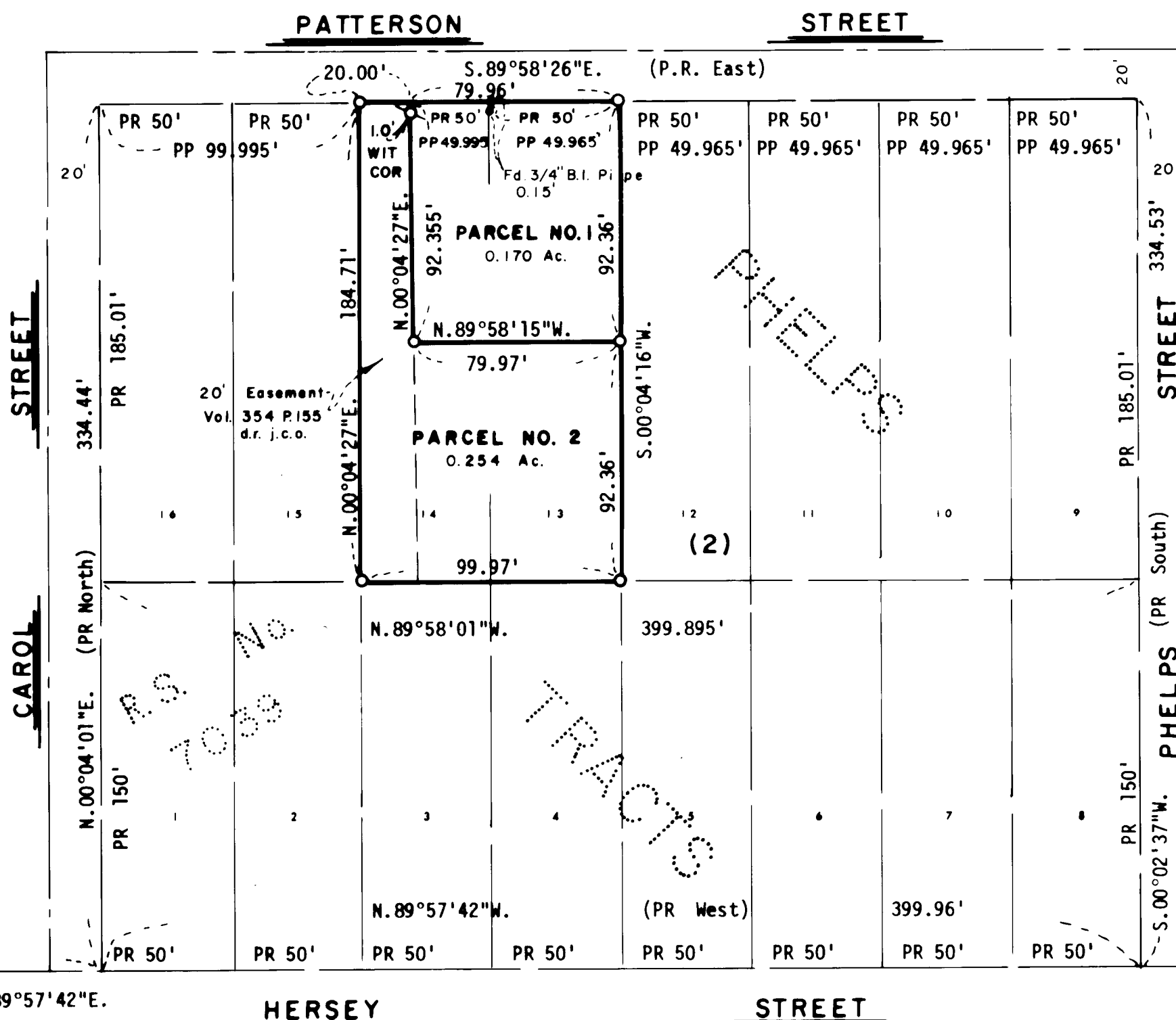

SE cor D.L.C. No. 41
 Fd. Chisel Mks. on
 Manhole Rim per
 R.S. No. 2860