

SURVEY FOR LARRY DENN
 N. E. 1/4 Sec. 10, T. 37 S., R. 2 W., W. M.
 Located in COOKSEY ADDITION, Central Point, Oregon
 September 5, 1979

PINE STREET

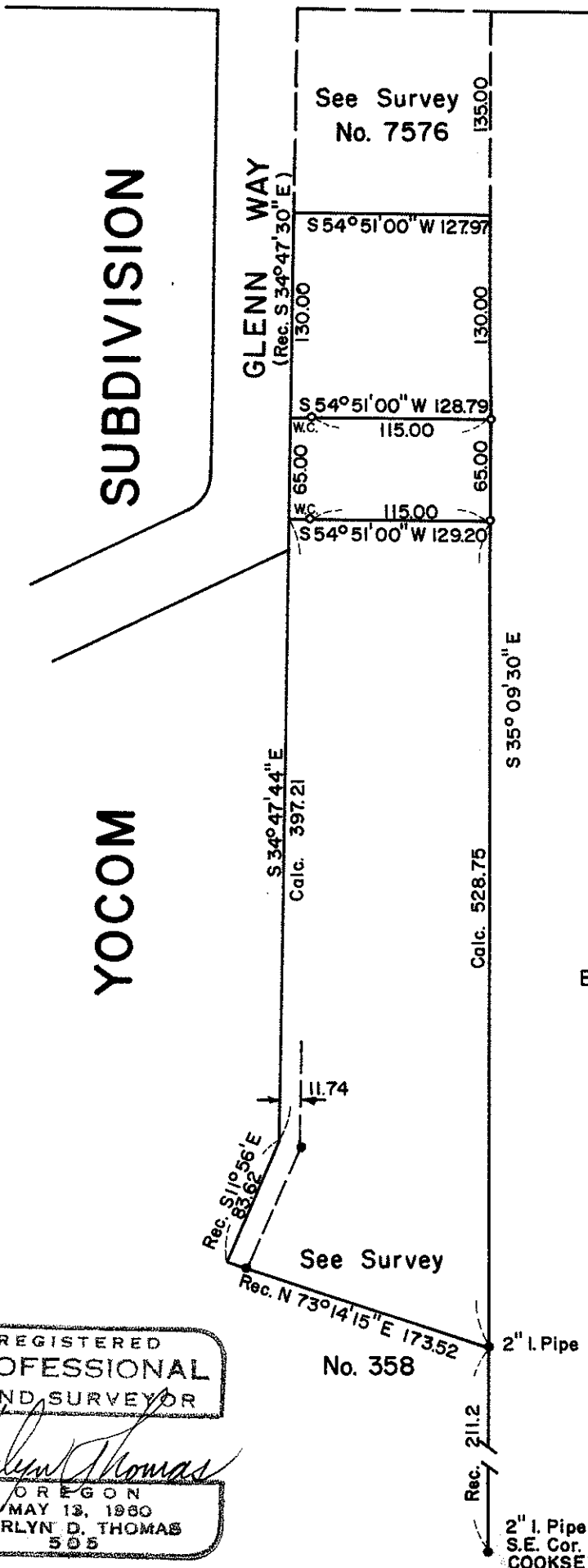

LEGEND

- Monument Fd. Per Record
- 5/8" X 24" I. Pin Set

Basis of Bearings: Survey No. 358

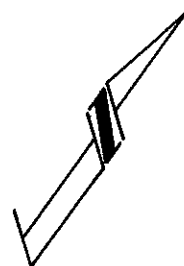

SCALE: 1" = 100'

REGISTERED
PROFESSIONAL
 LAND SURVEYOR

Verlyn Thomas
 OREGON
 MAY 13, 1980
 VERLYN D. THOMAS
 505

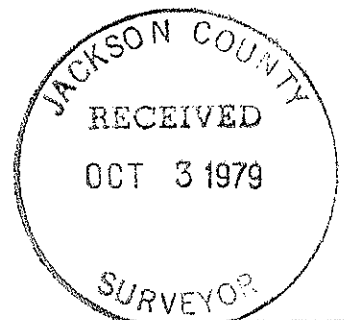

8034

8034

SURVEY NO. 8034

SURVEY NARRATIVE TO COMPLY WITH O.R.S. 209.250

SURVEY FOR: Larry Denn
1459 Highcrest Drive
Medford, Oregon

PURPOSE: To monument parcel as requested by client.

PROCEDURE: Recovered monuments established by Recorded Survey No. 358 as indicated. From control data previously established in performing Recorded Survey No. 7576, monumented parcel as shown on the accompanying plat.

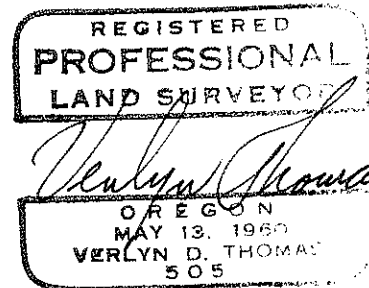
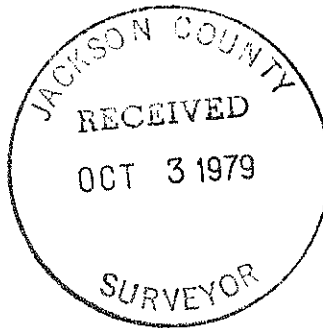

SURVEY NO. 8034

AFFIDAVIT OF CORRECTION

TO: Jackson County Surveyor
County Court House
Medford, Oregon

Purpose: To correct a drafting error on Survey No. 8034.

That certain statement reading "See Survey No. 7578" should
be corrected to read See Survey No. 7576.

