

8033

SURVEY FOR DONALD BOYD

In Lot 5, Block 4, HILLVIEW ADD'N
N.W. 1/4 Sec. 25, T. 37 S., R. 2 W., W.M.
City of Medford
Jackson County, Oregon
September 10, 1979

REGISTERED
PROFESSIONAL
LAND SURVEYOR

Verlyn Thomas

OREGON
MAY 13, 1960
VERLYN D. THOMAS
505

JACKSON COUNTY
RECEIVED
OCT 3 1979
SURVEYOR

B. Cap
@ JACKSON ST.

HAVEN STREET

HUMPHREY STREET

AVENUE
COLUMBUS

FAIRMOUNT STREET

NORTH

AVENUE
KENWOOD

West Second Street

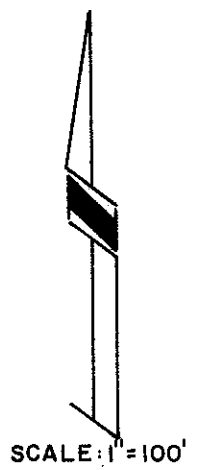

LEGEND

- Fd. Monument
- 5/8" X 24" I. Pin Set

Basis of Bearings: Survey No. 3916

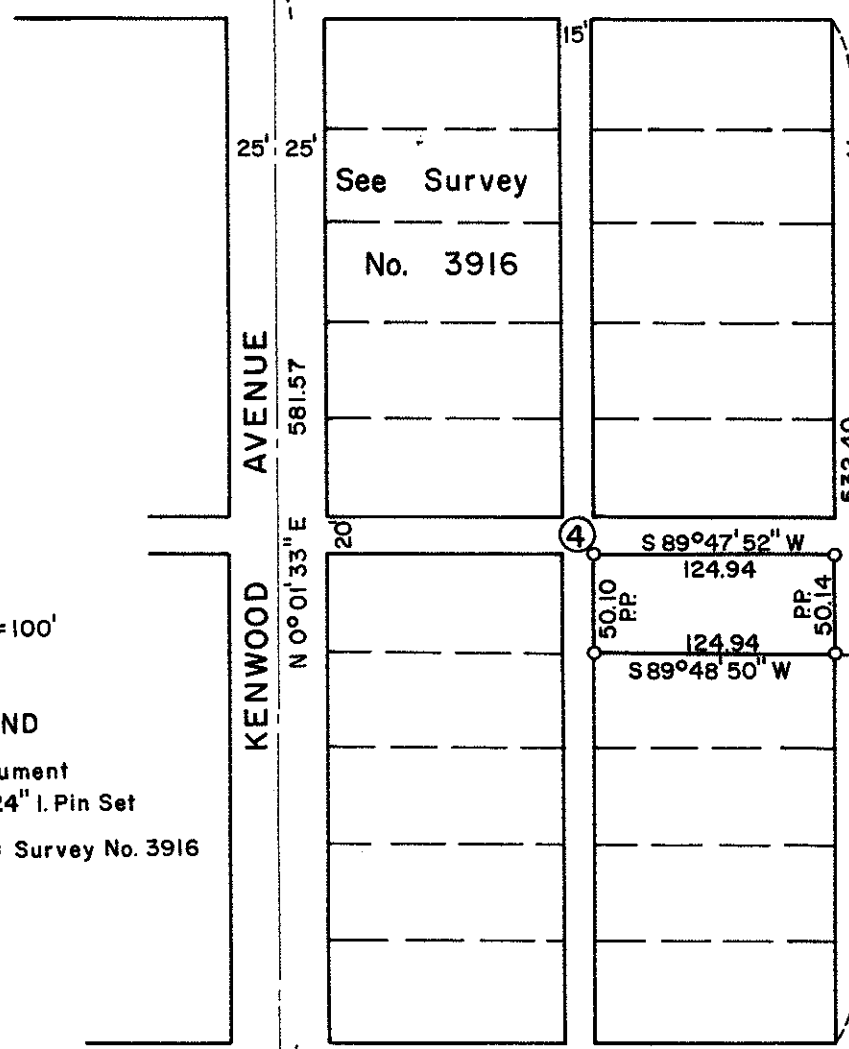

8033

SURVEY NO. 8033

SURVEY NARRATIVE TO COMPLY WITH O.R.S. 209.250

SURVEY FOR: Donald Boyd
637 1/2 Maple
Central Point, Oregon

PURPOSE: To survey and monument Lot 5, Block 4, HILLVIEW ADDITION
to the City of Medford.

PROCEDURE: From measurements made in performing Recorded Survey No.
39116, determined pro-rate dimensions for said Lot 5, and set
corner monuments as shown on the accompanying plat.

