

# SURVEY FOR EDGAR HAAS

S.W. 1/4 Sec. 25, T. 36 S., R. 2 W., W. M.  
Jackson County, Oregon  
September 11, 1979

REGISTERED  
PROFESSIONAL  
LAND SURVEYOR

*Verlyn Thomas*  
OREGON  
MAY 13, 1980  
VERLYN D. THOMAS  
505

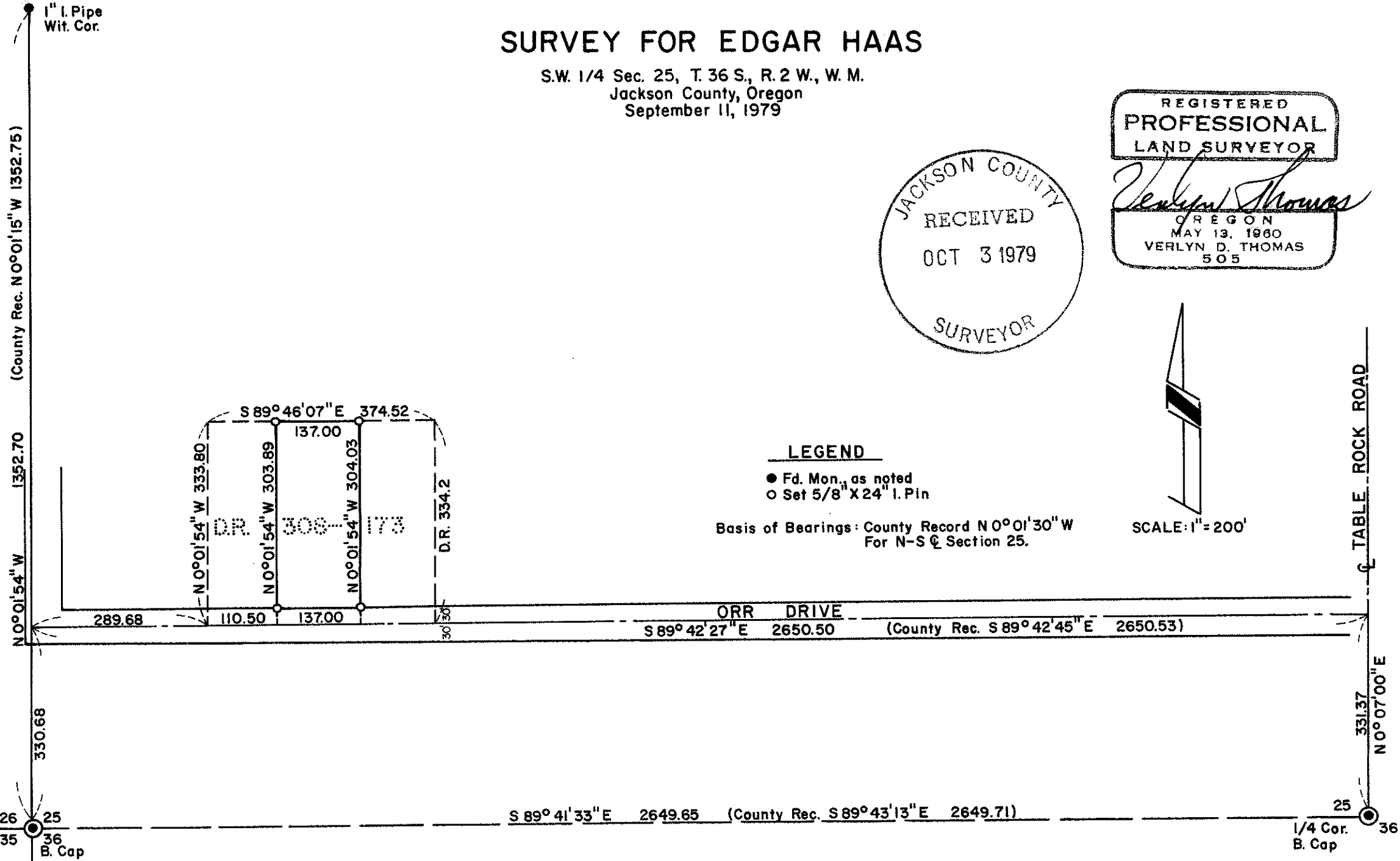
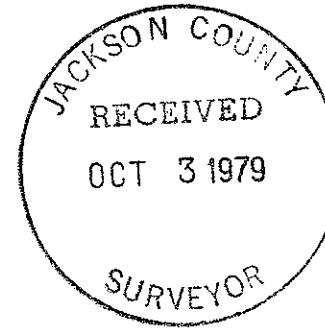

### LEGEND

- Fd. Mon., as noted
- Set 5/8" X 24" I. Pin

Basis of Bearings: County Record N 0° 01' 30" W  
For N-S Section 25.

SCALE: 1" = 200'

Survey By Verlyn Thomas, Professional Land Surveyor, Medford, Oregon

36 2nd 250 (TL 10602 & 10601)

SURVEY NO. 8032

SURVEY NARRATIVE TO COMPLY WITH O.R.S. 209.250

SURVEY FOR: Edgar Haas  
54 Rose Street  
Medford, Oregon

PURPOSE: To survey and monument a residential parcel according to legal description furnished by realtor.

PROCEDURE: Research revealed data, dated November 27, 1957, by the County to establish the centerline of Orr Drive. Resolution of adoption accepting the described centerline dated May 13, 1958 found in Commissioners Journal Volume 10, Page 710.

Further research revealed Survey No. 353, by S.C. Watkins who attempted to survey and monument a number of tracts in this area, dated April, 1951. Several pipes, presumed to have been set by Watkins were located in the course of this survey, but not held for control.

An examination of legal descriptions for various parcels in the area revealed vagueness as to the intent for the direction of the east-west boundaries of the parcels.

For the purpose of this survey, the north line of the tract was established with the same relationship to Orr Drive as is described in Volume 308, Page 173 of the Deed Records.

Side lines were held at record distance from the line between Sections 25 and 26.

Parcel monumented as shown on the accompany plat.

