

SURVEY FOR WESLEY BRAIN

Sec. 34, T. 38 S., R. 1 W., W. M.
Jackson County, Oregon
July 14, 1979

8031

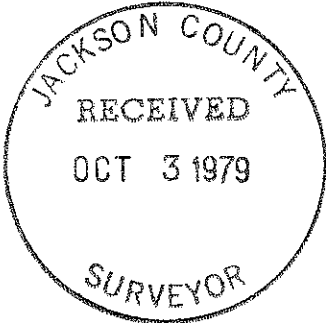
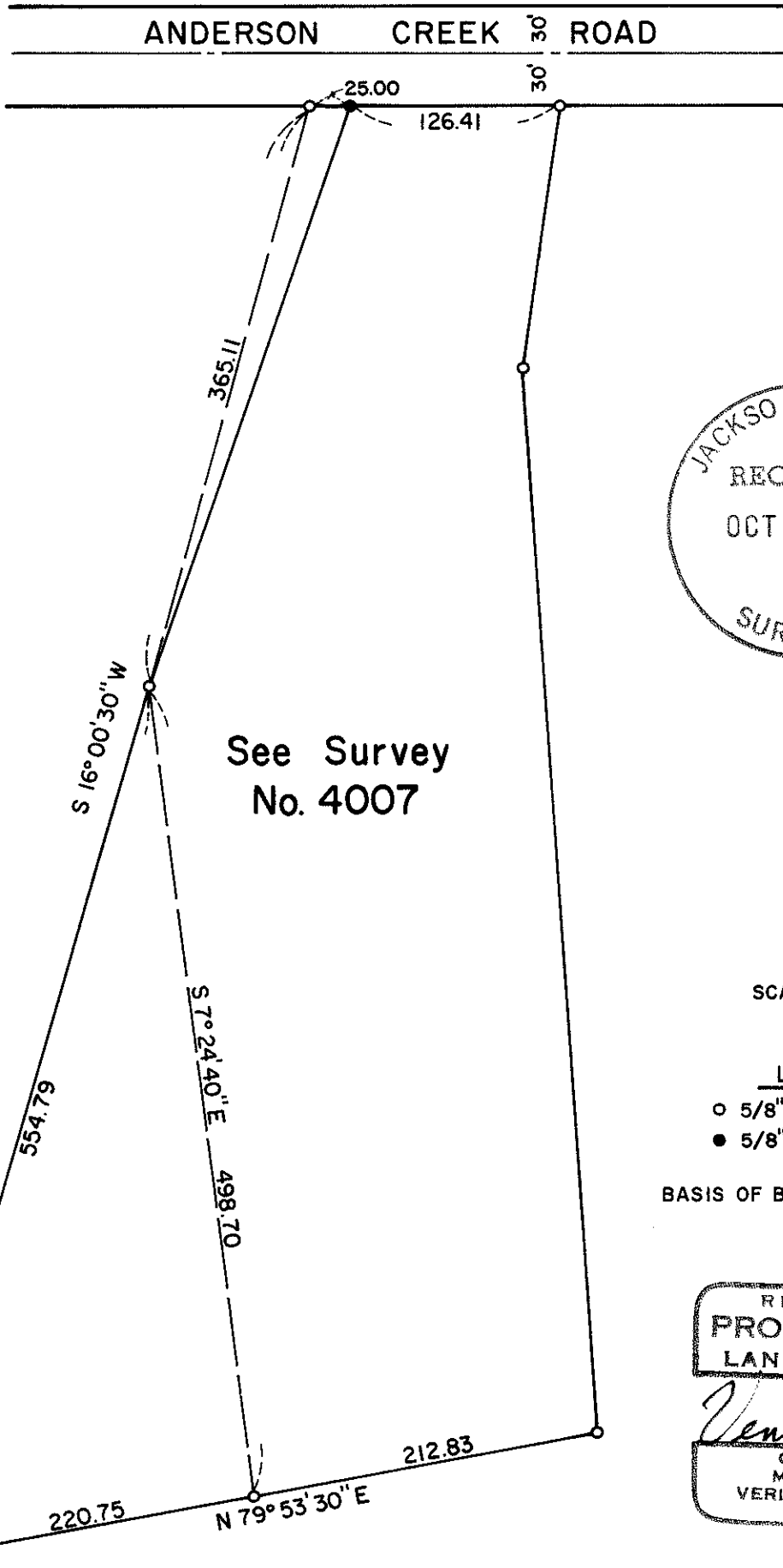

See Survey
No. 4007



SCALE: 1" = 100'

LEGEND

- 5/8" I. Pin Found
- 5/8" X 24" I. Pin Set

BASIS OF BEARINGS: Survey No. 4007

REGISTERED
PROFESSIONAL
LAND SURVEYOR

Verlyn Thomas
OREGON
MAY 12, 1960
VERLYN D. THOMAS
505

8031

Survey by Verlyn Thomas, Professional Land Surveyor, Medford, Oregon

(TL 900) 38 1W 34

SURVEY NO. 8031

SURVEY NARRATIVE TO COMPLY WITH O.R.S. 209.250

SURVEY FOR: Wesley Brain
1227 Anderson Creek Road
Talent, Oregon

PURPOSE: To establish corners on property according to legal description
furnished by client.

PROCEDURE: Recovered monuments previously established in performing Survey
No. 4007, and set two additional monuments as shown on the
accompanying plat.

