

MAJOR LAND PARTITION

LOCATED IN THE SOUTHEAST QUARTER OF SECTION 9, TOWNSHIP 36 SOUTH, RANGE 4 WEST, OF THE WILLAMETTE MERIDIAN, JACKSON COUNTY, OREGON.

SURVEYED FOR: JOHN L. BRANAM
1127 WEST EVANS CREEK ROAD
RAGLE RIVER, OREGON.

SURVEYED BY: ROBERT B. WIEGAND, P.L.S. 1445
P.O. BOX 952
GRANT'S PASS, OREGON.
JULY 16, 1979

APPROVED BY THE JACKSON COUNTY PLANNING COMMISSION
BY Faul M. [Signature] DATE: 10/2/79

RECORDER'S CERTIFICATE:
FILED FOR RECORD THIS 2 DAY OF October 1979, AT 1:17
O'CLOCK P. M. IN VOLUME 1 PAGE 71 OF "MAJOR LAND
PARTITIONS" IN JACKSON COUNTY, OREGON.

Waldene Terry
COUNTY CLERK
Joy a Ramette Deputy

SURVEYOR'S CERTIFICATE:
I, ROBERT B. WIEGAND, DULY REGISTERED LAND SURVEYOR OF THE STATE OF
OREGON, HEREBY CERTIFY THAT THIS MAP CORRECTLY REPRESENTS A SURVEY
MADE BY ME OR UNDER MY DIRECTION AND COMPLIES WITH REGULATIONS
FOR MAJOR PARTITIONS.

REGISTERED
PROFESSIONAL
LAND SURVEYOR
Robert B. Wiegand
OREGON
ROBERT B. WIEGAND
1445

Robert B. Wiegand
PROFESSIONAL LAND SURVEYOR NO. 1445

DECLARATION
KNOW ALL MEN BY THESE PRESENT, THAT JOHN L. BRANAM AND ELEANOR
JEANNINE BRANAM, HUSBAND AND WIFE, ARE THE OWNERS FEE SIMPLE
OF THE LAND SHOWN HEREON AND HAVE CAUSED SAID LAND TO BE SURVEYED
AND MAPPED AND IN CONSIDERATION OF BENEFITS ACQUIRED FROM APPROVAL
BY THE JACKSON COUNTY PLANNING COMMISSION, OF THE CREATION OF AN
EASEMENT FOR USE OF INGRESS AND EGRESS TO BE APPURTENANT TO
PARCELS NUMBER 1, 2, AND 3, ONLY AS SHOWN HEREON.

John L. Branam Eleanor Jeannine Branam

STATE OF OREGON } ss
COUNTY OF JACKSON }
John L. Branam 1979 A.D.

PERSONALLY APPEARED THE ABOVE NAMED, John L. Branam
AND Eleanor Jeannine Branam, AND ACKNOWLEDGED THE
FOREGOING INSTRUMENT TO BE THEIR FREE AND VOLUNTARY ACT AND
DEED.

BEFORE ME, Bandra K. Davis
NOTARY PUBLIC OF OREGON

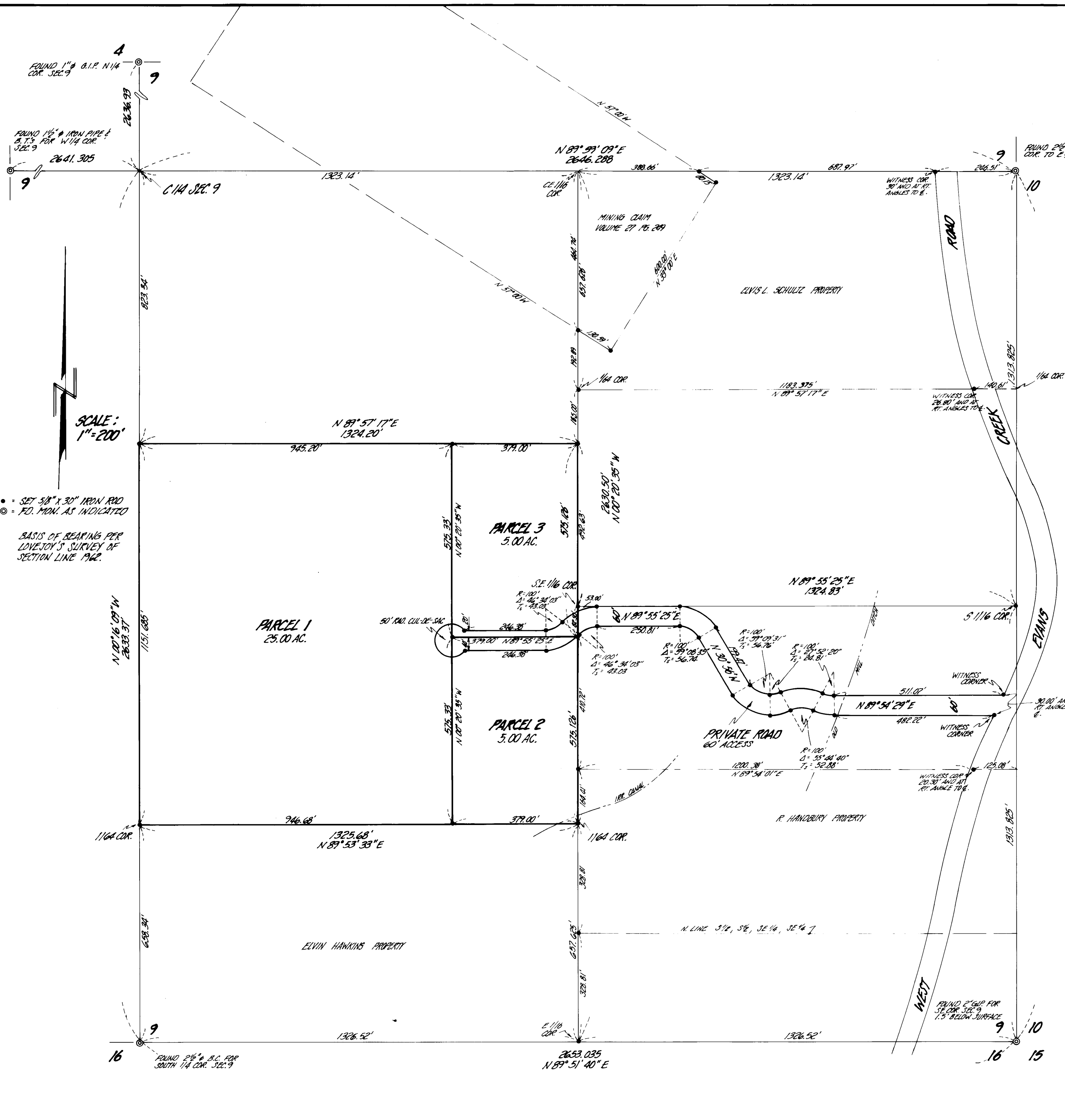
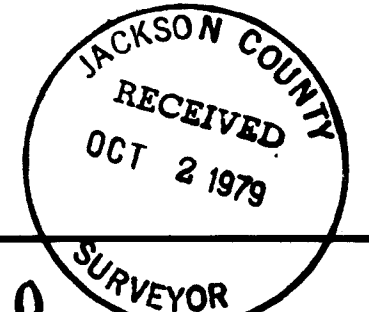
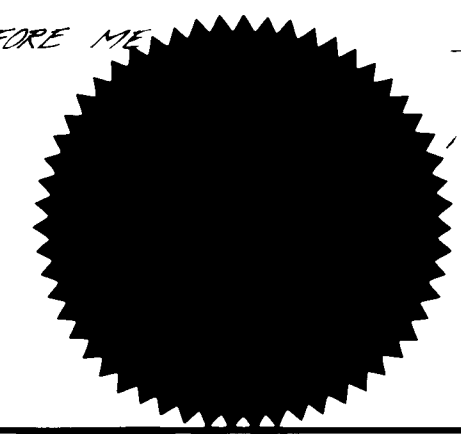

SCALE:
1"=200'

• SET 5/8" X 30" IRON ROD
○ = FD. MON. AS INDICATED

BASIS OF BEARING PER
LOVEJOY'S SURVEY OF
SECTION LINE 1962.