

FD 3/4" IRON BOLTS PER R/S NO. 987

ROGUE RIVER
SOUTHEASTERLY BANK

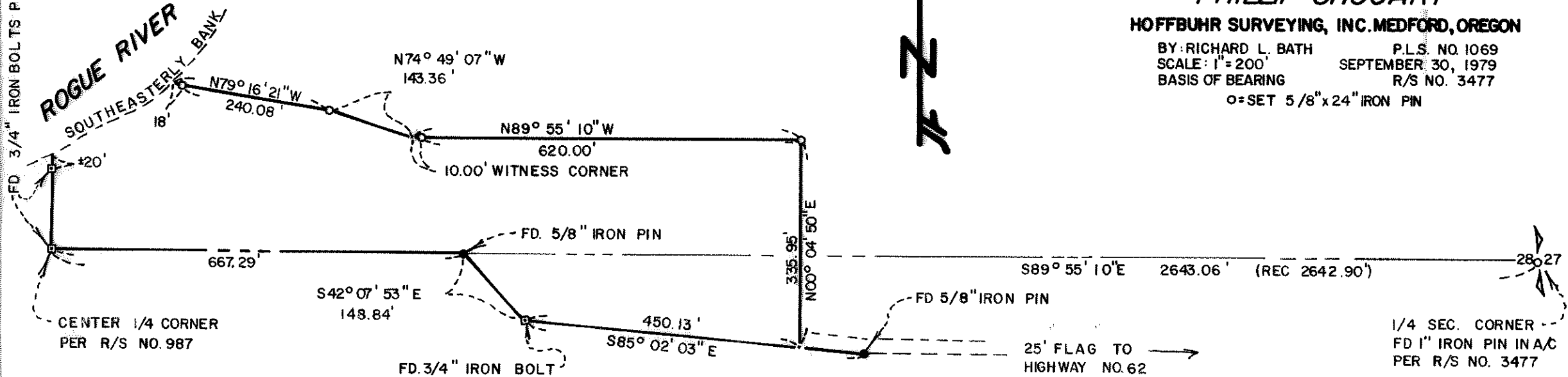

R/S NO. 3477

MAP OF SURVEY
LOCATED IN
E 1/2 SEC 28, T34 S, R1W, W.M.
JACKSON COUNTY, OREGON
FOR

PHILLIP SHUGART

HOFFBUHR SURVEYING, INC. MEDFORD, OREGON

BY: RICHARD L. BATH
SCALE: 1" = 200'
BASIS OF BEARING
P.L.S. NO. 1069
SEPTEMBER 30, 1979
R/S NO. 3477
O = SET 5/8" x 24" IRON PIN

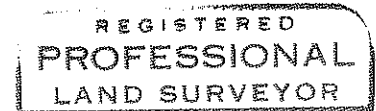
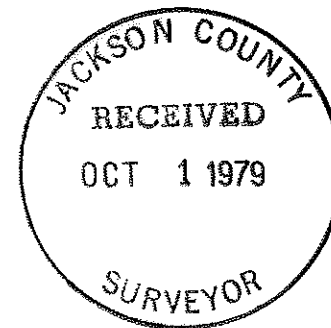

Richard L. Bath

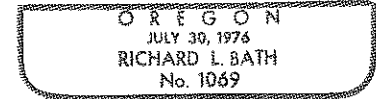

SURVEY NO. 8023

SURVEY NARRATIVE TO COMPLY WITH PARAGRAPH 209.250
OREGON REVISED STATUTES

SURVEY FOR: Phillip Shugart
P.O. Box 596
Medford, Oregon 97501

LOCATION: East one-half (1/2) of Section 28, Township
34 South, Range 1 West, Willamette Meridian,
Jackson County, Oregon

PURPOSE: To survey, monument, and describe an approved
minor partition per Department of Planning and
Development file No. 79-86-MP

PROCEDURE: Using control established per Recorded Survey No.
987 and 3477, monumented the new partition line per client's request
and shown on attached map.

Basis of bearing--Recorded Survey No. 3477

September 26, 1979

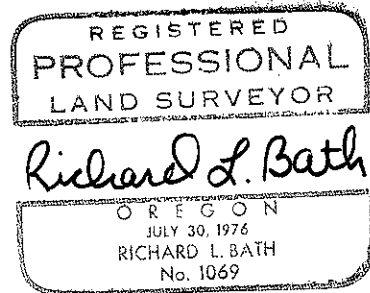
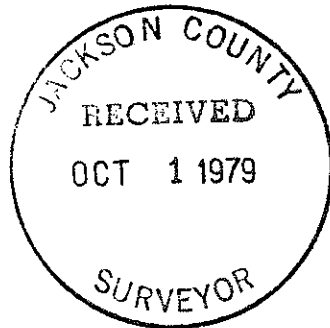

Richard L. Bath
Hoffbuhr Surveying, Inc.