

MAP OF SURVEY
 LOCATED IN
 S.W. 1/4 OF SEC 16, T37S, R1W, W.M.
 JACKSON COUNTY, OREGON
 FOR
MEDFORD WATER COMMISSION
 HOFFBUHR SURVEYING INC., MEDFORD, OREGON
 BY: RICHARD L. BATH PLS 1069
 SCALE 1"=300' SEPT. 26, 1979
 BASIS OF BEARING R/S No. 3212
 ● = SET 5/8" x 24" IRON PIN

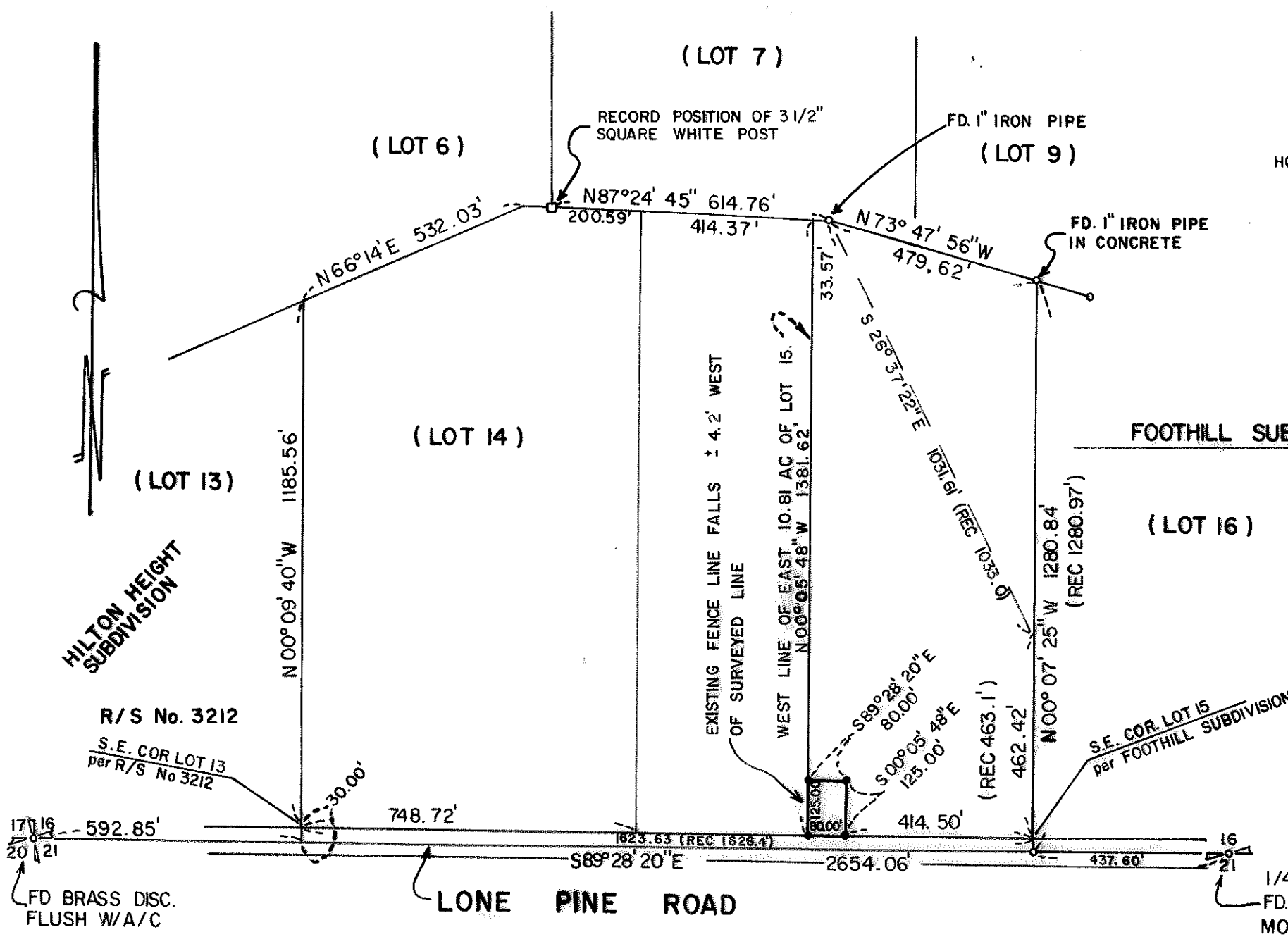

REGISTERED
PROFESSIONAL
 LAND SURVEYOR
Richard L. Bath
 OREGON
 JULY 30, 1975
 RICHARD L. BATH
 No. 1069

JACKSON COUNTY
 RECEIVED
 OCT 1 1979
 SURVEYOR

SURVEY NO. 8021

SURVEY NARRATIVE TO COMPLY WITH PARAGRAPH 209.250
OREGON REVISED STATUTES

SURVEY FOR: Medford Water Commission
City Hall
Medford, Oregon 97501

LOCATION: Southwest one-half (1/2) of Section 16, Township
37 South, Range 1 West, Willamette Meridian,
Jackson County, Oregon

PURPOSE: To survey, monument, and describe an 80 foot x
125 foot parcel as shown on the attached map

PROCEDURE: Since the West line of the new parcel was to be coincident with the "West line of the East 10.81 acres of Lot 15 in Stewart Acres Subdivision", said Lot 15 had to be resurveyed. Bearing control was established on the South boundary of Section 16 and the control corners for Lots 13 and 14 in Stewart Acres were coordinated from control established per Recorded Survey No. 3212 and Hilton Heights Subdivision. The East and North lines of Lot 15 were determined from control established for Foothill Subdivision. With this, the West line of the "East 10.81 acres of Lot 15" was calculated and measured approximately 4.2 feet East of an existing fenceline. Set monuments on the new parcel per client's request.

Basis of bearing-Recorded Survey No. 3212

September 25, 1979

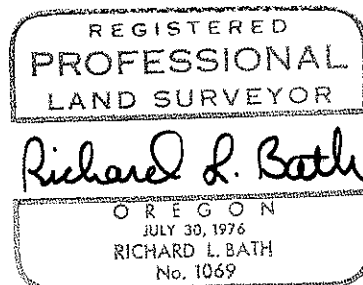
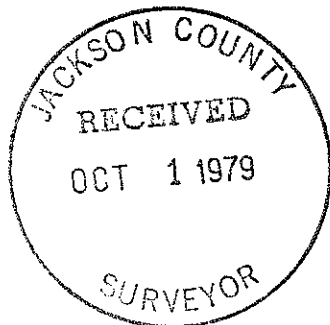

Richard L. Bath
Hoffbuhr Surveying, Inc.