

6108

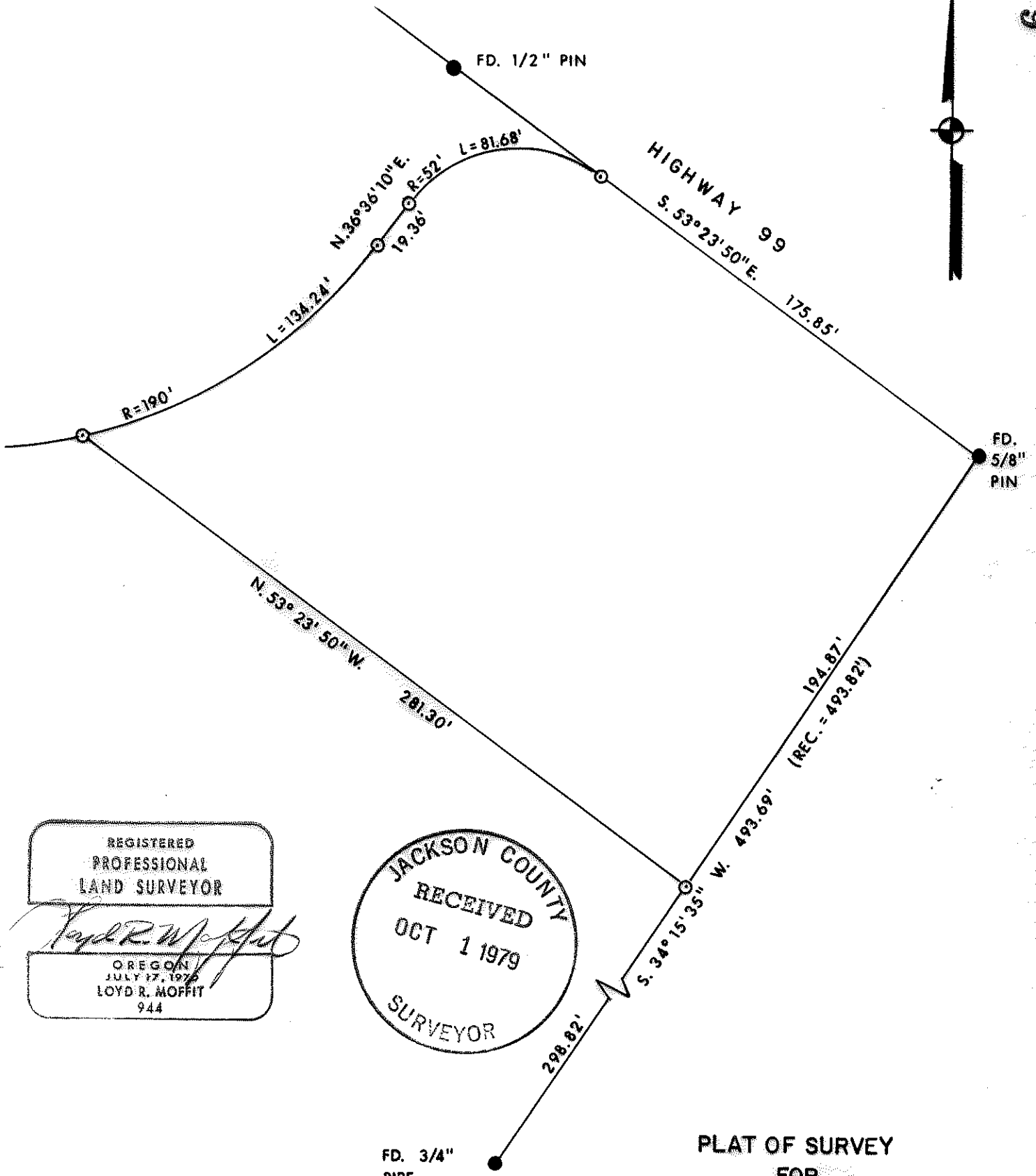

REGISTERED
PROFESSIONAL
LAND SURVEYOR

Lloyd R. Moffit

OREGON
JULY 17, 1976
LOYD R. MOFFIT
944

JACKSON COUNTY
RECEIVED
OCT 1 1979
SURVEYOR

LEGEND:

- = FOUND MONUMENT AS SHOWN
- = SET 5/8" PIN WITH PLASTIC CAP STAMPED, MOFFIT, PLS 944

BASIS OF BEARINGS:

SURVEY NO. 7829

**PLAT OF SURVEY
FOR
FIRST NORTHWEST CONST. CO.**

BEING A PORTION OF D.L.C. NO. 41, ALSO BEING A PORTION OF THE N.E. 1/4 OF SEC. 9, T.38S., R.1W, W.M. JACKSON CO. OREGON

SCALE: 1"=50'
DATE: SEPT., 1979

PREPARED BY: FRIAR-MOFFIT SURVEYING CO., MEDFORD, OREGON

6108

38 17 93

SURVEY NO. 8019

SURVEY NARRATIVE TO COMPLY WITH O.R.S. 209.250

SURVEY FOR: FIRST NORTHWEST CONSTRUCTION COMPANY
P.O. BOX 420
PHOENIX, OR 97535

LOCATION: IN D.L.C. NO. 41, ALSO IN THE NORTHEAST
ONE-QUARTER OF SECTION 9, TOWNSHIP 38 SOUTH,
RANGE 1 WEST, WILLAMETTE MERIDIAN, JACKSON
COUNTY, OREGON.

PURPOSE: TO SURVEY AND MONUMENT CLIENT'S PROPERTY
AS PER DEED.

PROCEDURE: AFTER FINDING VARIOUS MONUMENTS SET DURING
SURVEY NO. 7829, I SET CORNERS AS SHOWN ON
THE ATTACHED MAP.

DATE: SEPTEMBER, 1979

FRIAR-MOFFIT SURVEYING CO.

