

SURVEY FOR: PHIL HUKILL
LOCATED IN THE S.W. 1/4 OF SECTION 10, T.38S., R.2W., W.M.
BY: BOYDEN SURVEYING
SEPT. 28, 1979

RECORDED SURVEY NO. 5923

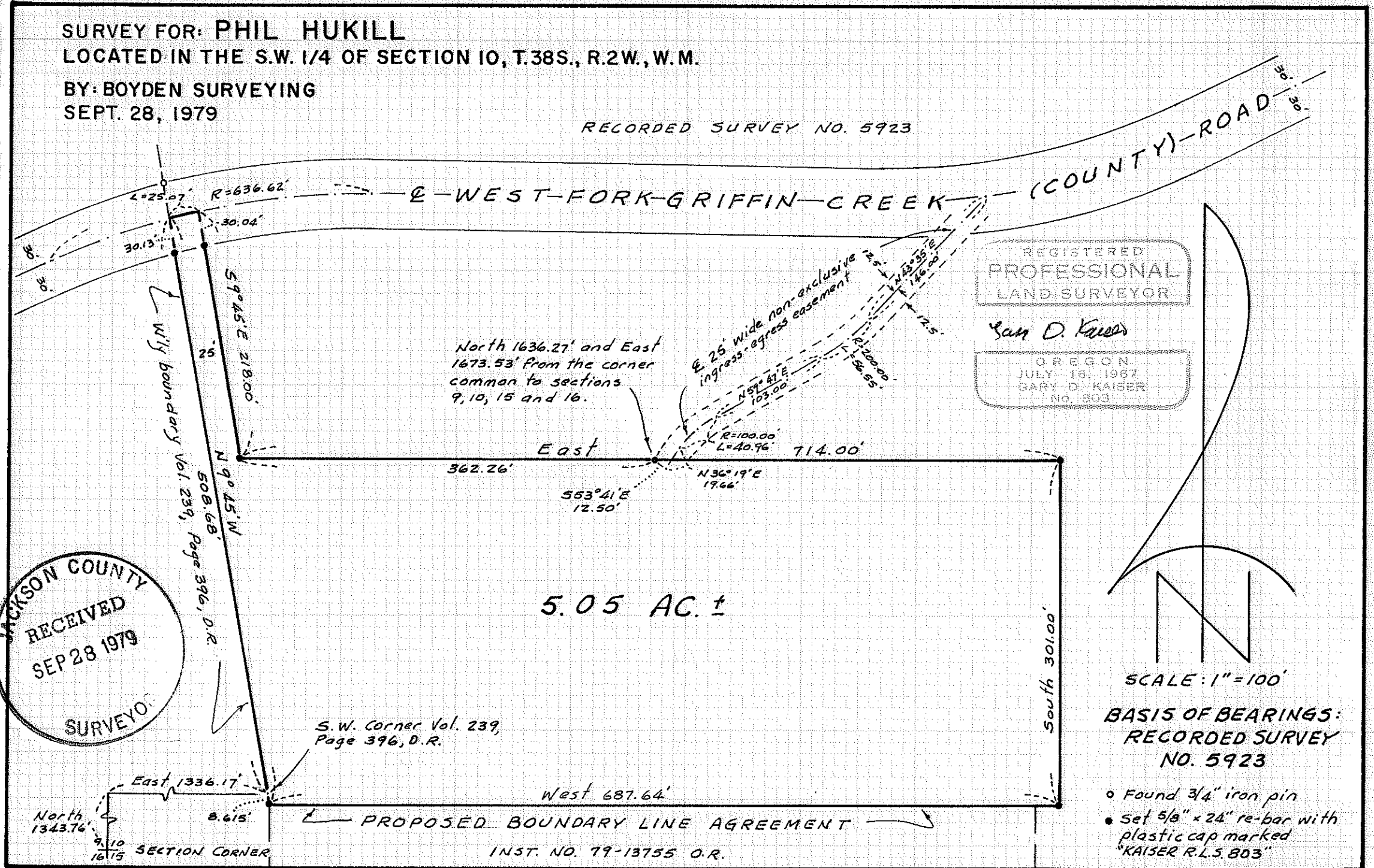

REGISTERED
PROFESSIONAL
LAND SURVEYOR

Gary D. Kaiser

OREGON
JULY 16, 1967
GARY D. KAISER
NO. 803

JACKSON COUNTY
RECEIVED
SEP 28 1979
SURVEYOR

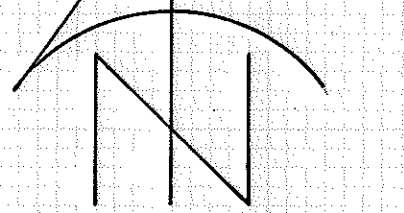

SCALE: 1" = 100'
BASIS OF BEARINGS:
RECORDED SURVEY
NO. 5923

- o Found 3/4" iron pin
- Set 5/8" x 24" re-bar with plastic cap marked "KAISER R.L.S. 803"

Survey No. 8018

SURVEY NARRATIVE TO COMPLY WITH O.R.S. 209.250

FOR: Phil Hukill
3601 West Griffin Creek Road
Medford, Oregon

- PURPOSE:
1. To monument and describe a 5.05 + acre tract proposed to be conveyed, being located in the SW 1/4 of Section 10, T38SR2W, W.M.
 2. To monument and describe a boundary to be established by a proposed recorded boundary line agreement.
 3. To describe a 25 foot wide non-exclusive ingress-egress easement from said 5.05 + acre conveyance tract to the West Fork of Griffin Creek (County) Road.

PROCEDURE: Utilizing controls established on Recorded Survey No. 5923, the said 5.05 + acre conveyance tract and the boundary proposed to be established by agreement were monumented as shown on the annexed map.

September 28, 1979

