

# MINOR LAND PARTITION

LOCATED IN

LOTS 8 & 9, BLK. 1 OF FRANEVA HEIGHTS SUBDIVISION TO THE CITY OF ASHLAND IN W1/2 OF SEC. 5, TWP. 39S., R. 1 E.W.M. JACKSON COUNTY OREGON for

Filed for record this the 26 day of September 1979 at 2:14 o'clock P M. and recorded in Volume 3 page 15 of "MINOR LAND PARTITIONS" in Jackson County, Oregon.

Waldene Terry  
County Clerk

Betty Key  
Deputy

## JOHN SCHLEINING

599 THORNTON WAY  
ASHLAND, OREGON 97520

APPROVED:  
Richard J. Woodruff 9/26/79  
Ashland Planning Commission Date  
PA79-123

R.S. No. 6270

R.S. No. 7471

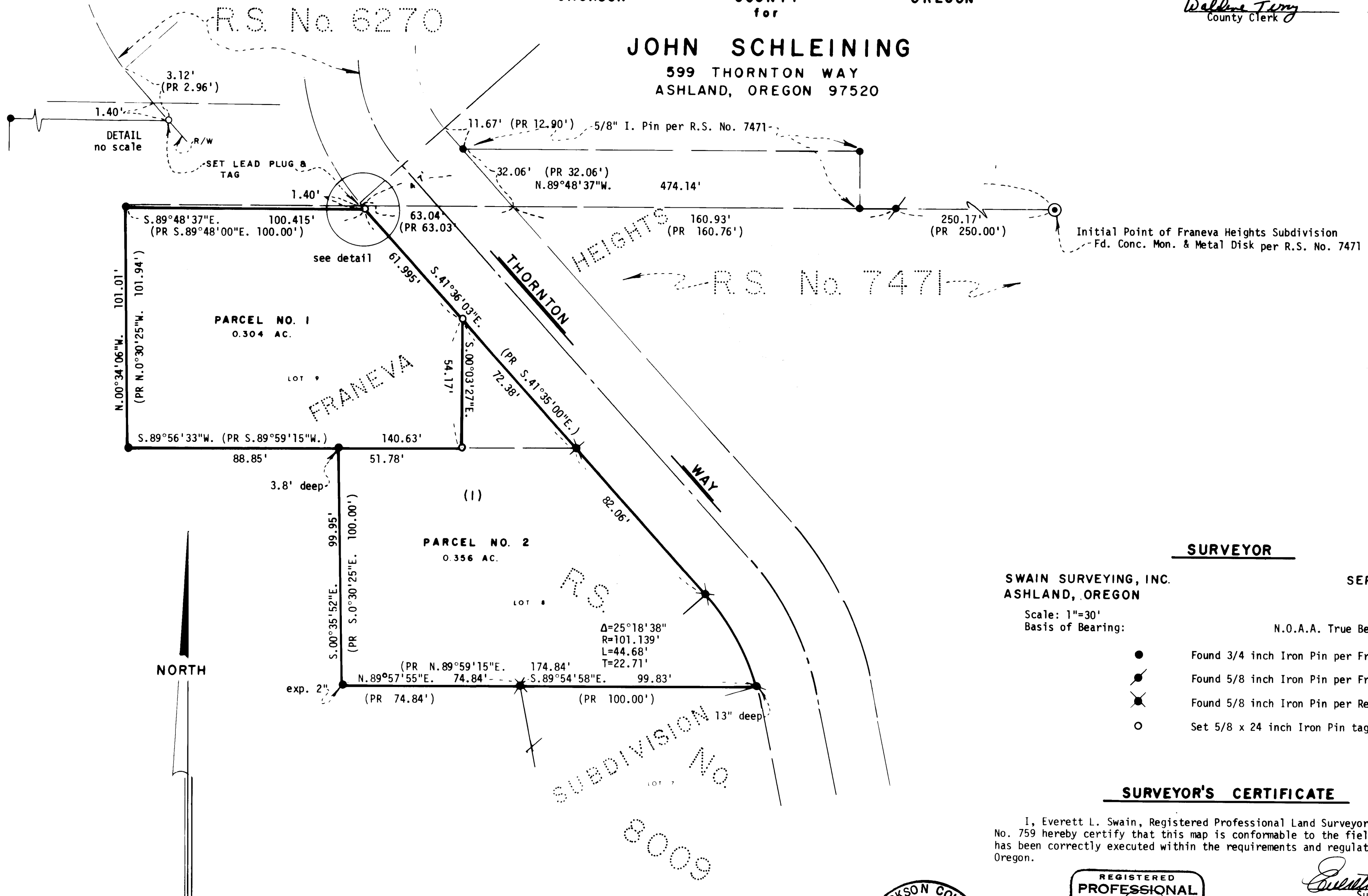

### SURVEYOR

SWAIN SURVEYING, INC.  
ASHLAND, OREGON

SEPTEMBER 19, 1979

Scale: 1"=30'  
Basis of Bearing:

N.O.A.A. True Bearing N-S Q Sec. 5

- Found 3/4 inch Iron Pin per Franeva Heights Subdivision
- ⊙ Found 5/8 inch Iron Pin per Franeva Heights Subdivision
- ⊗ Found 5/8 inch Iron Pin per Recorded Survey No. 8009
- Set 5/8 x 24 inch Iron Pin tagged RLS 759

### SURVEYOR'S CERTIFICATE

I, Everett L. Swain, Registered Professional Land Surveyor of the State of Oregon No. 759 hereby certify that this map is conformable to the field notes and the survey has been correctly executed within the requirements and regulations of the State of Oregon.

Everett L. Swain  
Surveyor

JACKSON COUNTY  
RECEIVED  
SEP 23 1979  
SURVEYOR

REGISTERED  
PROFESSIONAL  
LAND SURVEYOR  
Everett L. Swain  
OREGON  
JULY 8, 1966  
EVERETT L. SWAIN  
759

(TL 4K 595) 39 1E 5CA