

# MINOR LAND PARTITION

Located In Lot 11, Block 2, ROGUE VALLEY HEIGHTS EXT.  
S.W. 1/4 Section 17, T. 37 S., R. 1 W., W.M.  
City of Medford  
Jackson County, Oregon  
August 15, 1979

## SURVEYOR'S CERTIFICATE:

I, Verlyn Thomas, duly Registered Professional Land Surveyor of the State of Oregon, hereby certify that this map correctly represents a survey made by me or under my direction and complies with the regulations for Minor Land Partitions.

*Verlyn Thomas*  
Surveyor

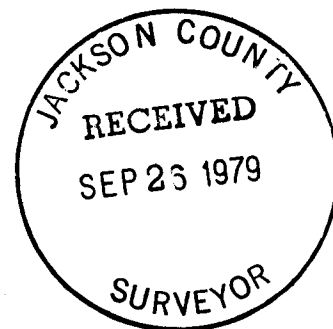
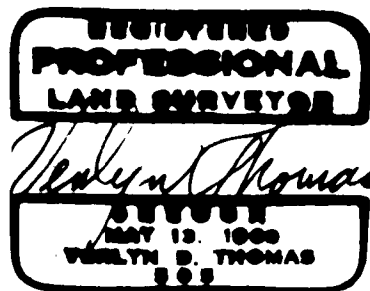

## APPROVAL:

I certify that pursuant to the authority granted in Ordinance No. 3687 the attached map is hereby approved.

*James Eisenhardt* 9/24/79  
City of Medford Planning Director Date

## RECORDER'S CERTIFICATE:

Filed for record this the 26 day of September, 1979 at 11:00 O'Clock A.M. and recorded in Volume 5 page 74 of "Minor Land Partitions" in Jackson County, Oregon.

by: *Walter J. Baker* Deputy  
*Walter J. Baker* County Clerk

PARTITIONER: WAYNE TAIT

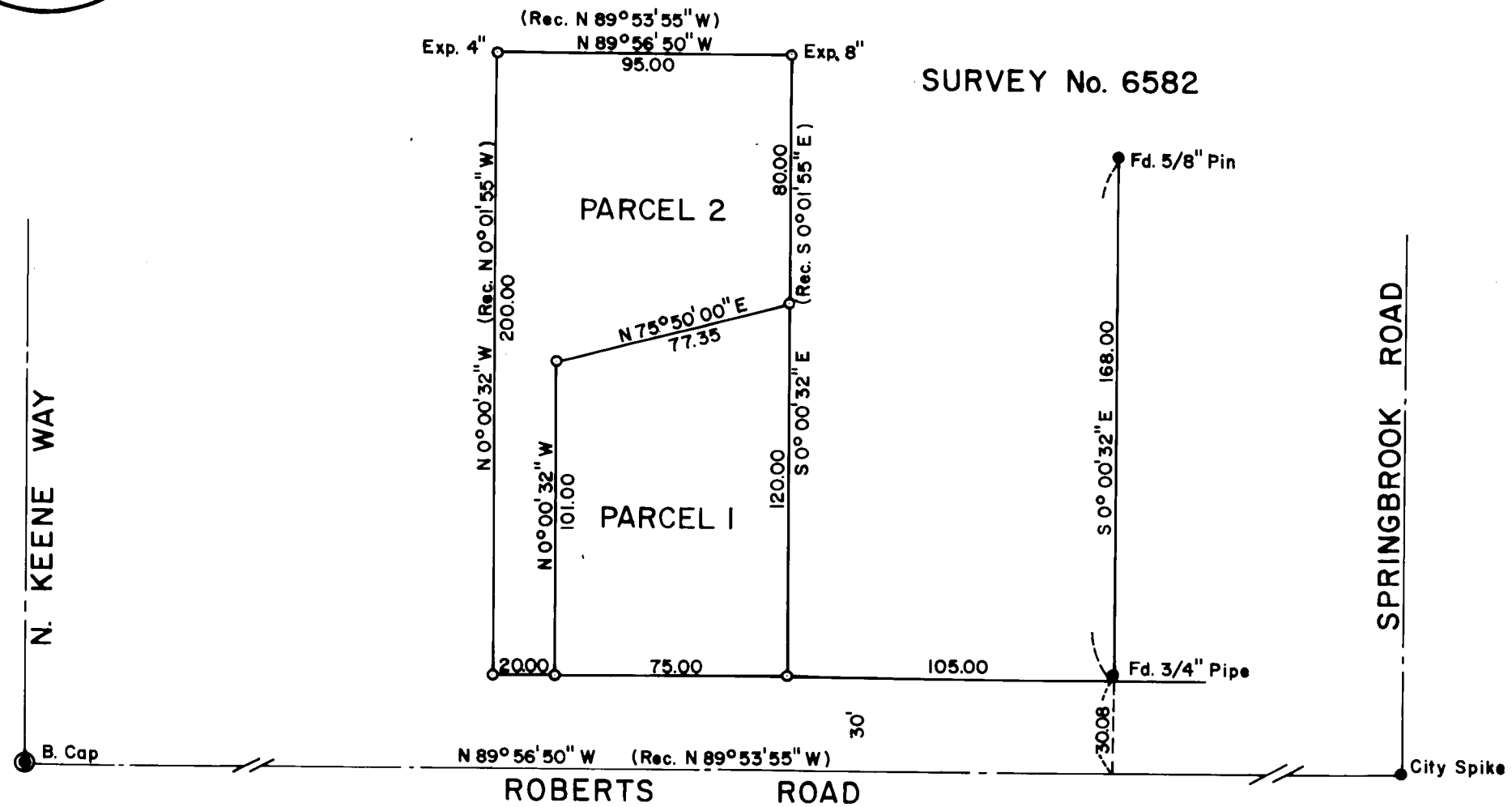

LEGEND  
● Fd. Mon., Per Record  
○ Set 5/8\" X 24\" I. Pin

Basis of Bearings: Survey No. 6582

This is to certify that this tracing is an exact copy of the original plot.  
*Verlyn Thomas*  
Surveyor