

MINOR LAND PARTITION

LOCATED IN

A PORTION OF LOTS 7 & 8 OF W. C. MYER ADDITION TO THE CITY OF ASHLAND
IN D.L.C. NO. 38 IN NW 1/4 OF SEC. 5, TWP. 39S., R. 1 E.W.M.
JACKSON COUNTY OREGON

for

GEORGE MOORE
% ROBERT SULLIVAN
525 SHERIDAN STREET
ASHLAND, OREGON 97520

Filed for record this the 25 day of September 19 79
at 3:18 o'clock P. M. and recorded in Volume 3 page 13
of "Minor Land Partitions" in Jackson County, Oregon.

APPROVED:
Richard Vandenberg 9/21/79
Ashland Planning Commission Date:
PA79-66

Waldene Terry
County Clerk

Bitkey
Deputy

NW cor D.L.C. No. 51
T. 38S., R. 1E.
Fd. Monument
Re: R.S. No. 4517

NORTH

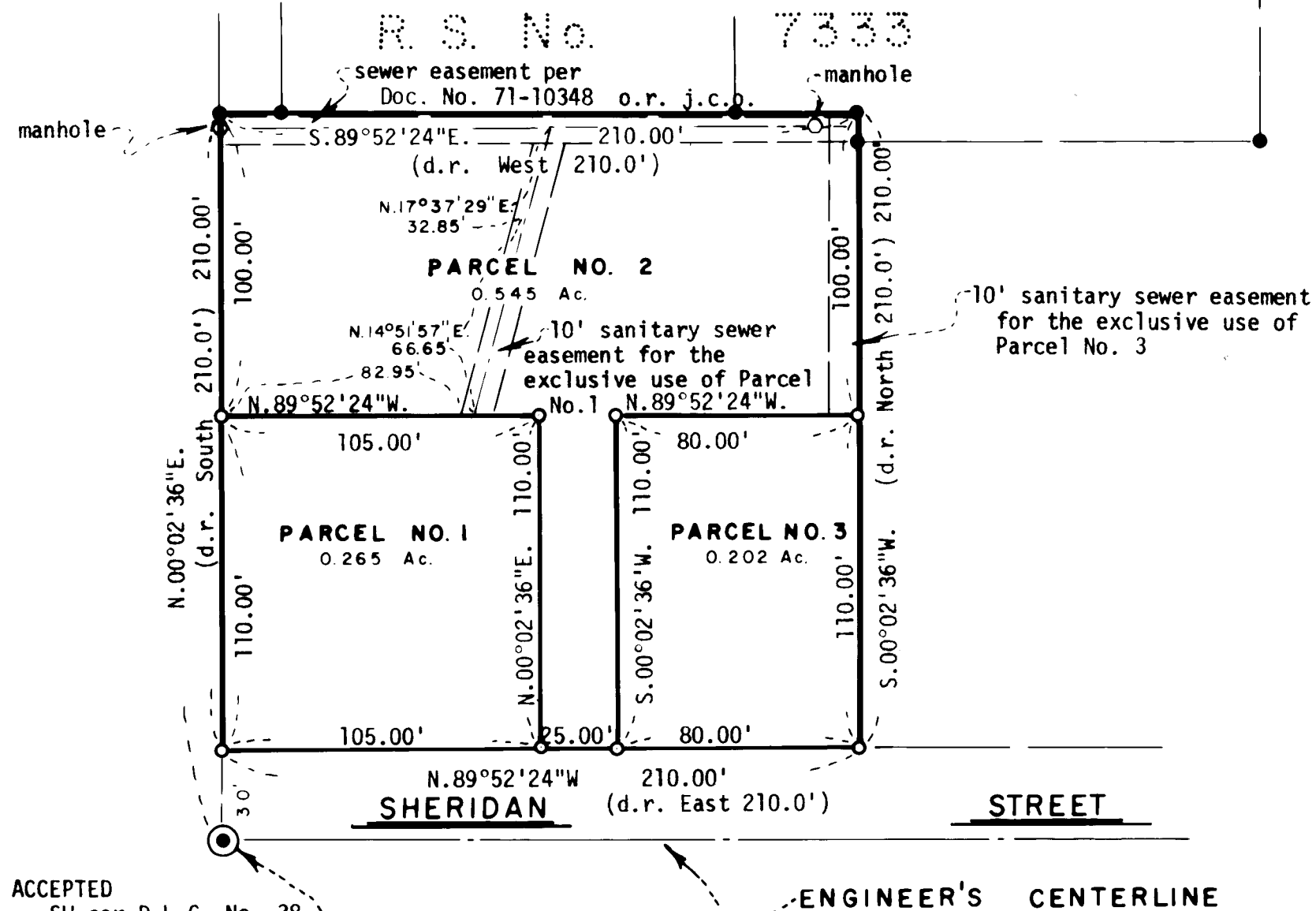

SURVEYOR

SWAIN SURVEYING, INC.
ASHLAND, OREGON

AUGUST 20, 1979

Scale: 1"=50'
Basis of Bearing:

N.O.A.A. True Bearing N-S Q Sec. 5

- Found 5/8 inch Iron Pin unless otherwise shown
- Set 5/8 x 24 inch Iron Pin tagged RLS 759

SURVEYOR'S CERTIFICATE

I, Everett L. Swain, Registered Professional Land Surveyor of the State of Oregon No. 759 hereby certify that this map is conformable to the field notes and the survey has been correctly executed within the requirements and regulations of the State of Oregon.

Everett L. Swain
Surveyor

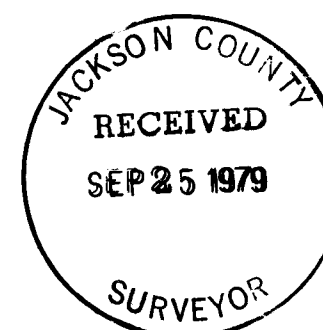

ACCEPTED
SW cor D.L.C. No. 38
Fd. 2" I. Pipe
Re: R.S. No. 4972

ENGINEER'S CENTERLINE