

Initial Point Franeva Heights Sub.
Fd. Conc. Mon. & Metal Disk

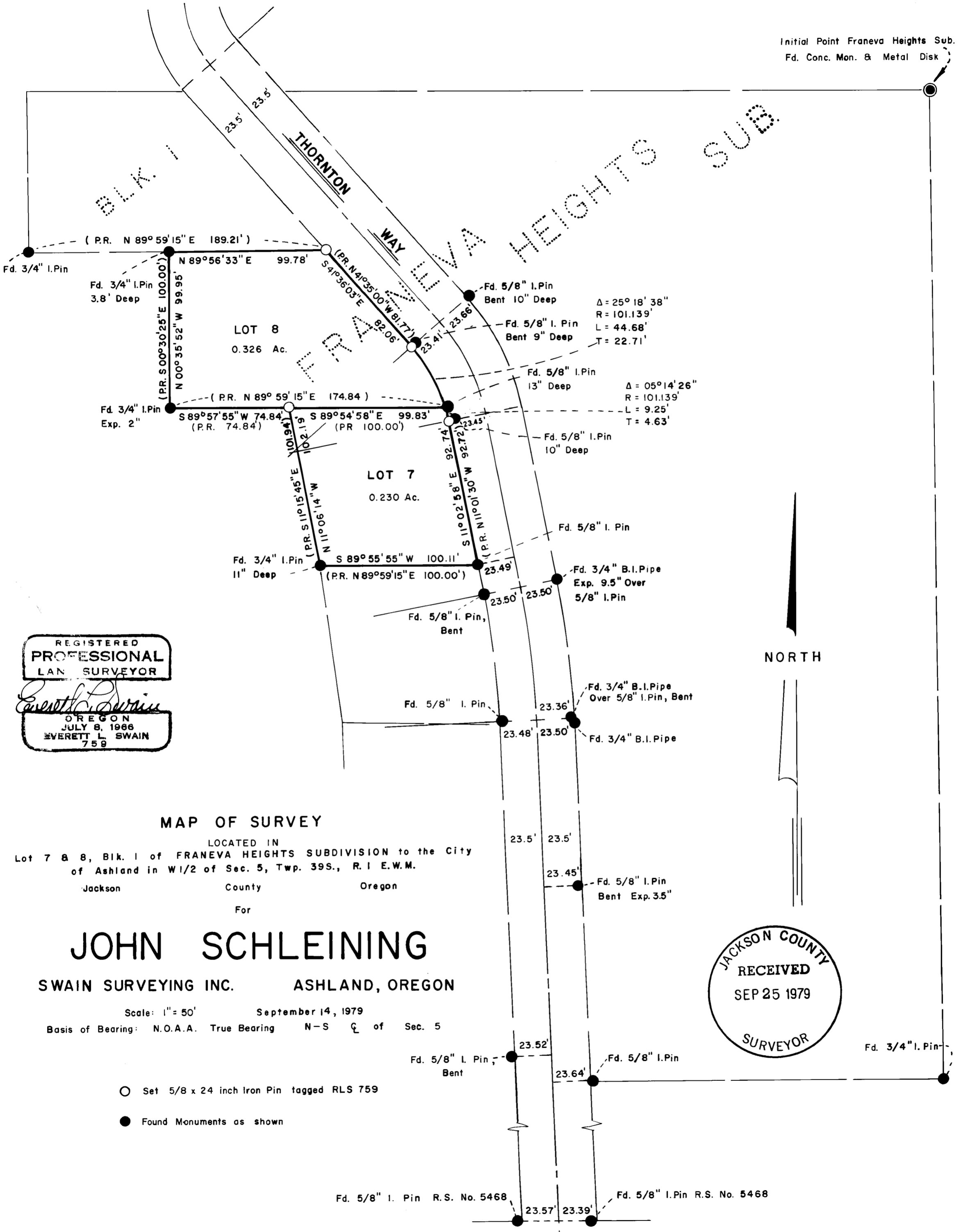

REGISTERED
PROFESSIONAL
LAND SURVEYOR

Everett L. Swain

OREGON
JULY 8, 1966
EVERETT L. SWAIN
759

MAP OF SURVEY

LOCATED IN
Lot 7 & 8, Blk. 1 of FRANEVA HEIGHTS SUBDIVISION to the City
of Ashland in W1/2 of Sec. 5, Twp. 39S., R. 1 E.W.M.
Jackson County Oregon
For

JOHN SCHLEINING

SWAIN SURVEYING INC. ASHLAND, OREGON

Scale: 1" = 50' September 14, 1979
Basis of Bearing: N.O.A.A. True Bearing N-S of Sec. 5

- Set 5/8 x 24 inch Iron Pin tagged RLS 759
- Found Monuments as shown

JACKSON COUNTY
RECEIVED
SEP 25 1979
SURVEYOR

SURVEY NO. 8009

SURVEY NARRATIVE TO COMPLY WITH PARAGRAPH 209.250
OREGON REVISED STATUTES

SURVEY FOR: John Schleining
599 Thornton Way
Ashland, Oregon 97520

LOCATION: Lots 7 and 8, Block 1 of Franeva Heights Subdivision in the West
half of Section 5, Township 39 South, Range 1 East of the Willamette
Base and Meridian, Jackson County, Oregon.

PURPOSE: To set the missing corners of Lots 7 and 8, Block 1 of Franeva Heights
Subdivision to the City of Ashland, Oregon.

PROCEDURE: Tied all the remaining monumentation along Thornton Way that had not
been previously tied by this office. Tied other monuments in and
around said lots. Proceeded to analyze and re-establish the lot
boundaries as shown on the accompanying map.

September 14, 1979

Swain Surveying, Inc.
Ashland, Oregon

