

8008

SURVEY FOR: WHITE CITY CORPORATION  
LOCATED IN THE S.E. 1/4 OF SECTION 17, T.36S., R.1W., W.M.  
BY: BOYDEN SURVEYING  
SEPT. 25, 1979

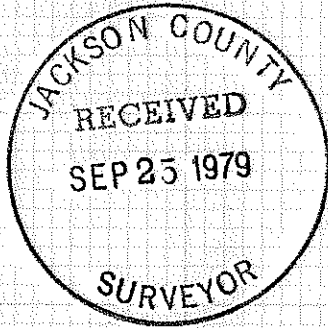

REGISTERED  
PROFESSIONAL  
LAND SURVEYOR  
*Gary D. Kaiser*  
OREGON  
JULY 16, 1967  
GARY D. KAISER  
No. 803

RECORDED  
SURVEY NO. 6359

Found 3" bronze  
disk set in concrete

RECORDED  
SURVEY NO. 7515

0.65 AC. ±

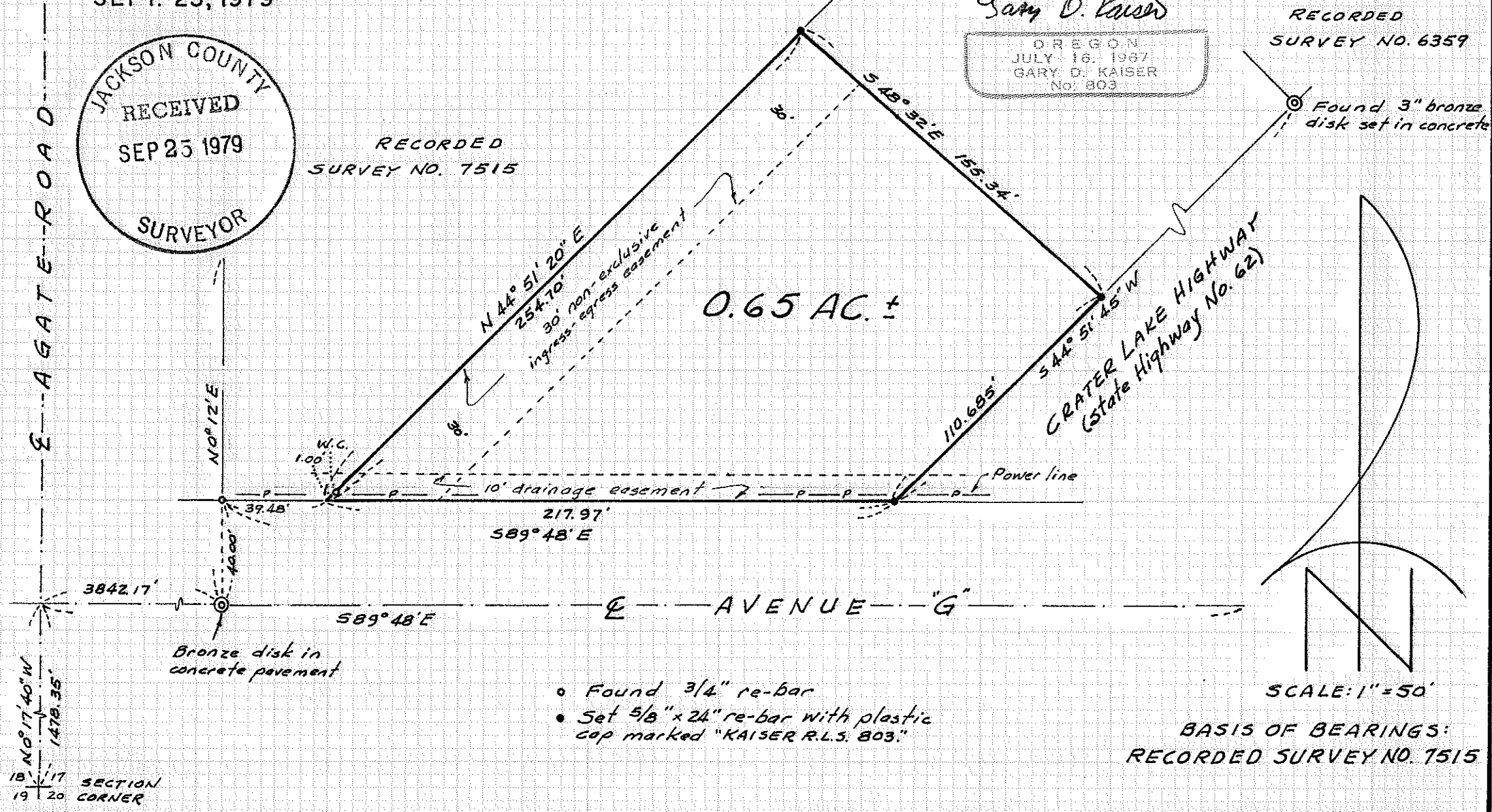

- Found 3/4" re-bar
- Set 5/8" x 24" re-bar with plastic cap marked "KAISER R.L.S. 803."

SCALE: 1" = 50'  
BASIS OF BEARINGS:  
RECORDED SURVEY NO. 7515

18 | 17 SECTION  
19 | 20 CORNER

36 1W 17D

8008

Survey No. 8008

SURVEY NARRATIVE TO COMPLY WITH O.R.S. 209.250

FOR: White City Corporation  
White City, Oregon

PURPOSE: To monument and describe a tract proposed to be conveyed being located in the SE 1/4 of Section 17, T36SR1W, W.M.

PROCEDURE: From monuments set on Recorded Surveys 6359 and 7515 the desired tract was monumented as shown on the annexed map.

September 25, 1979

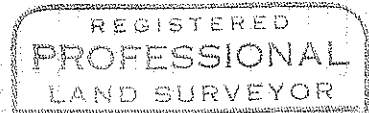
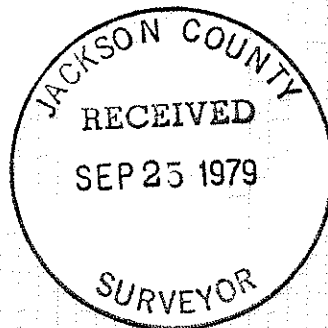

*Gary D. Kaiser*

