

8007

SURVEY FOR: COMMONWEALTH, INC.

LOCATED IN THE N.E. 1/4 OF SECTION 24, T.36S., R.2W.,
AND THE N.W. 1/4 OF SECTION 19, T.36S., R.1W., W.M.

BY: BOYDEN SURVEYING
SEPT. 25, 1979

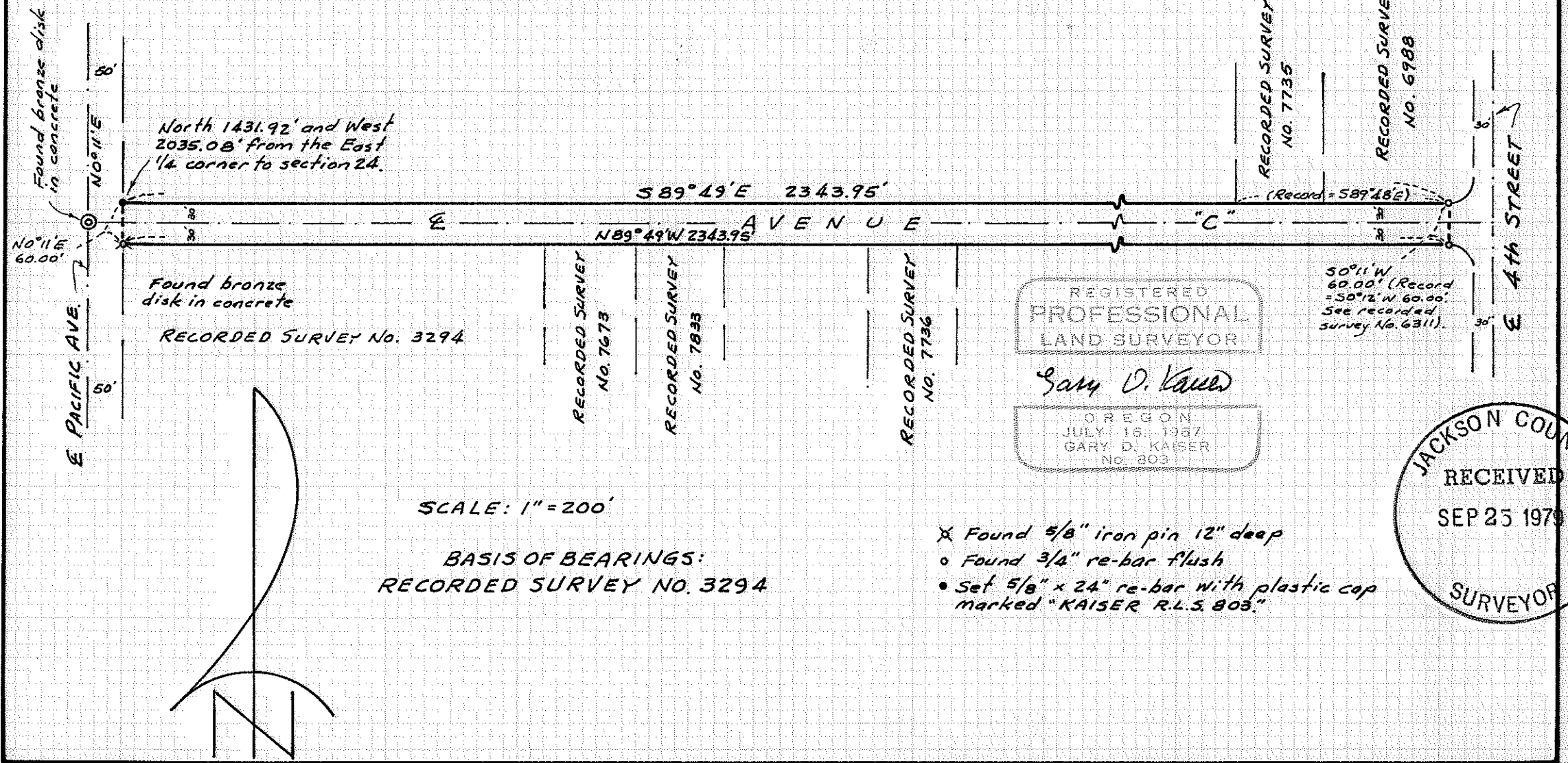

REGISTERED
PROFESSIONAL
LAND SURVEYOR
Gary D. Kaiser
OREGON
JULY 16, 1987
GARY D. KAISER
No. 803

JACKSON COUNTY
RECEIVED
SEP 25 1979
SURVEYOR

SCALE: 1" = 200'
BASIS OF BEARINGS:
RECORDED SURVEY NO. 3294

- ✗ Found $5/8"$ iron pin 12" deep
- Found $3/4"$ re-bar flush
- Set $5/8" \times 24"$ re-bar with plastic cap marked "KAISER R.L.S. 803."

36 2W 24
36 1W 19

8007

Survey No. 8007

SURVEY NARRATIVE TO COMPLY WITH O.R.S. 209.250

FOR: Commonwealth, Inc.
c/o White City Corporation
White City, Oregon

PURPOSE: To monument and describe the portion of the Avenue 'C' right-of-way between Fourth Street and Pacific Avenue as the same is proposed to be deeded to Jackson County for County road purposes. Said portion of Avenue 'C' being located in Section 24, T36SR2W, W.M. and Section 19, T36SR1W, W.M.

PROCEDURE: Found 3/4" rebars set on Recorded Survey No. 6311 monumenting the Northeast and Southeast corners of the portion of the Avenue 'C' right-of-way desired to be monumented and a 5/8" iron pin set on Recorded Survey No. 3294 monumenting the Southwest corner thereof. Found a bronze disk set in concrete located at the center line intersection of said Avenue 'C' and Pacific Avenue. From said found monuments, the remaining corner of the desired portion of Avenue 'C' right-of-way was monumented as shown on the annexed map.

September 25, 1979

