

N.E. COR. D.L.C. NO. 50  
FD. 1 1/2" IRON PIPE

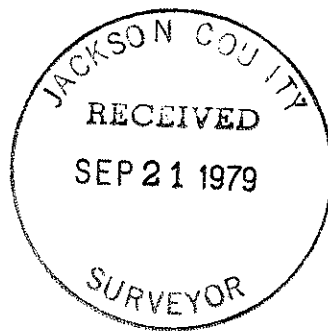

MAP OF SURVEY  
LOCATED IN  
S.E. 1/4 of Sec 29, & N.E. 1/4 of Sec 32  
T37S, R1W, WM.  
JACKSON COUNTY, OREGON  
FOR

**TAHOE MANAGEMENT CO.**  
HOFFBUHR SURVEYING, INC. MEDFORD, OREGON  
BY: RICHARD L. BATH PLS. NO. 1069  
SCALE: 1"=50' AUGUST 14, 1979  
BASIS OF BEARING R/S NO. 6448  
○=SET 5/8" x 24" IRON PIN  
●=FD. 5/8" IRON PIN

REGISTERED  
**PROFESSIONAL**  
LAND SURVEYOR

*Richard L. Bath*

OREGON  
JULY 30, 1976  
RICHARD L. BATH  
No. 1069

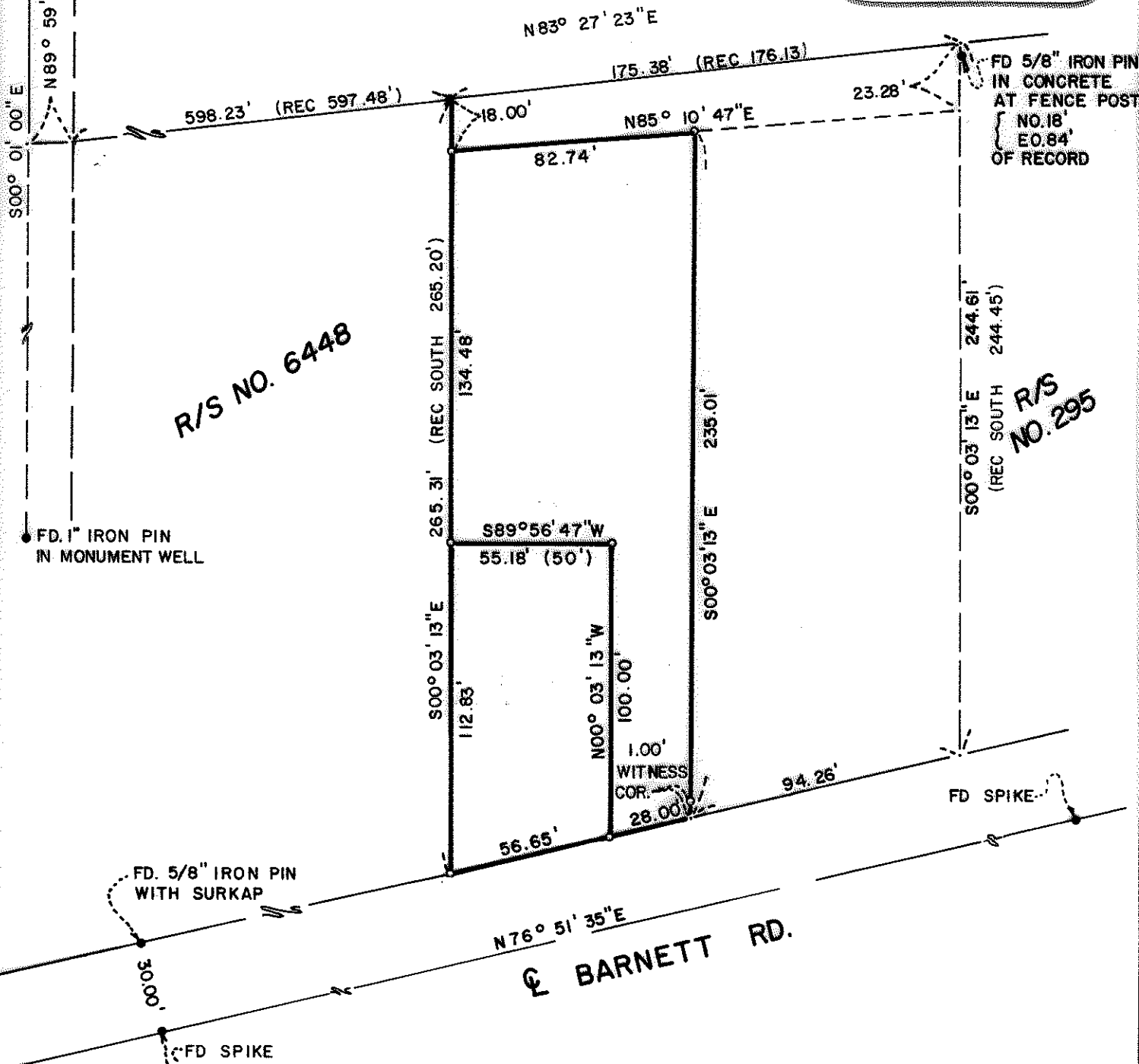

5008 568 MLE (00557L) 371W 29S

SURVEY NO. 8005

SURVEY NARRATIVE TO COMPLY WITH PARAGRAPH 209.250  
OREGON REVISED STATUTES

SURVEY FOR: Tahoe Management Co.  
4285 South Pacific Hwy.  
Medford, Oregon 97501

LOCATION: Southeast one-quarter (1/4) of Section 29 and  
Northeast one-quarter (1/4) of Section 32,  
Township 37 South, Range 1 West, Willamette  
Meridian, Jackson County, Oregon

PURPOSE: To survey and monument the two parcels as shown  
on attached map per client's request

PROCEDURE: Control established by Recorded Survey No. 295  
and 6448 were located and verified. A review of the narrative to  
Recorded Survey No. 6448 was used to determine the location of the  
North and South line of the subject tract. With analysis of exist-  
ing description, set monuments at property corners as shown.

Basis of bearing--Recorded Survey No. 6448

September 18, 1979

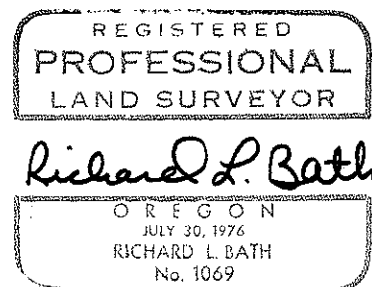

Richard L. Bath  
Hoffbuhr Surveying, Inc.