

8004

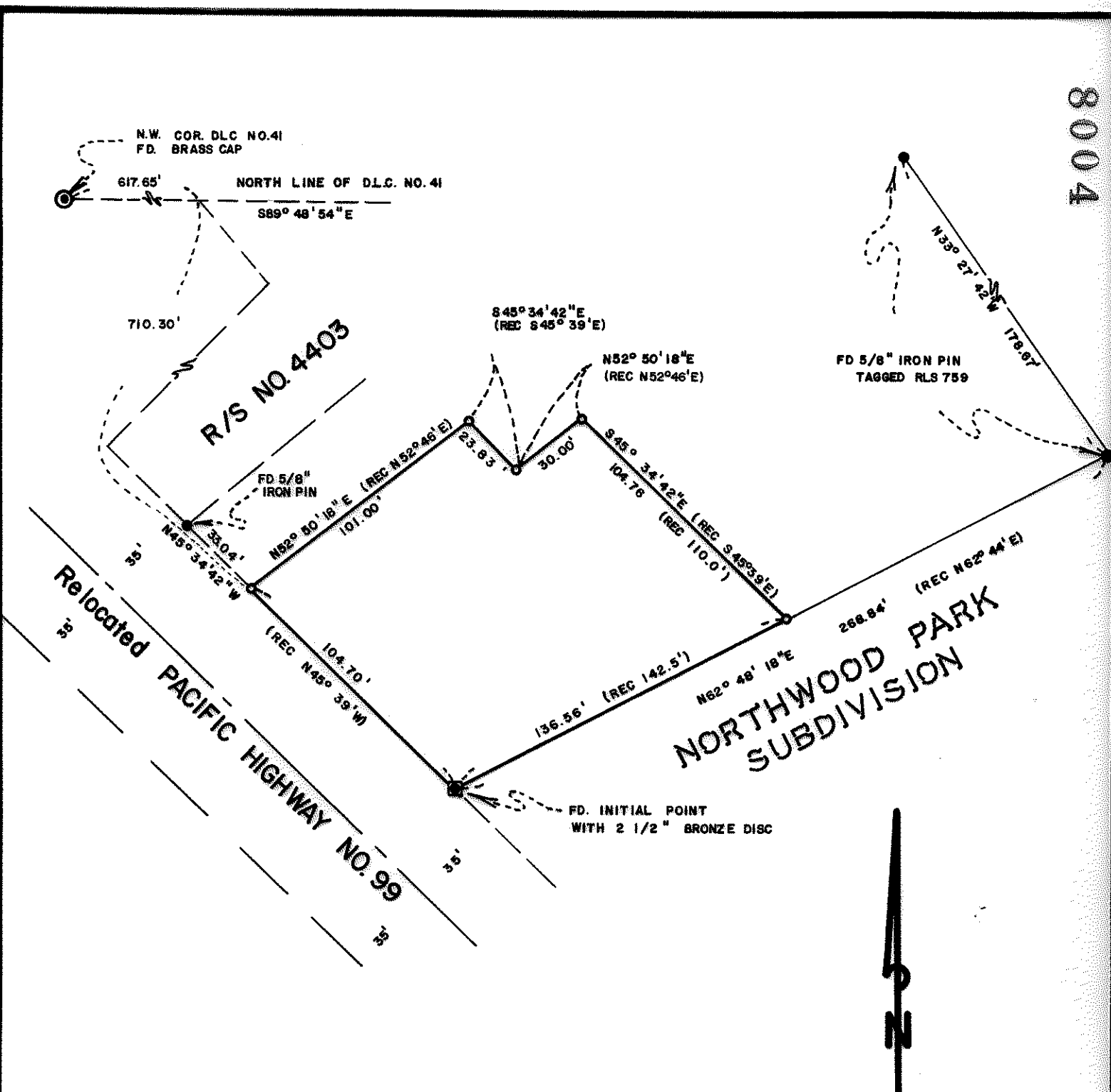

MAP OF SURVEY

LOCATED IN

DLC NO. 41, N.W. 1/4 of Sec. 09, T38S, R1W, W.M.
JACKSON COUNTY, OREGON

FOR

SOUTHLAND CORPORATION

HOFFBUHR SURVEYING, INC. MEDFORD, OREGON

BY: RICHARD L. BATH

P.L.S. NO. 1069

SCALE: 1" = 100'

JULY 12, 1979

BASIS OF BEARING:

NORTHWOOD PARK SUBD

Q=SET 5/8"x24" IRON PIN

TAGGED: R. BATH L.S. 1069

(79-041A)

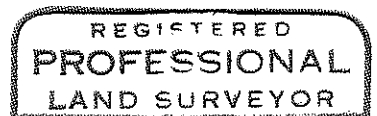
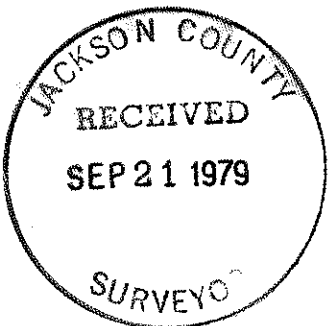

Richard L. Bath

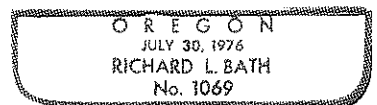

8004

SURVEY NO. 8004

SURVEY NARRATIVE TO COMPLY WITH PARAGRAPH 209.250
OREGON REVISED STATUTES

SURVEY FOR: Southland Corporation
Suite 270
320 Andover Park E.
Tukwila, Washington 98188

LOCATION: Northwest one-quarter (1/4) of Section 9,
Township 38 South, Range 1 West, Willamette
Meridian, Jackson County, Oregon

PURPOSE: To survey and monument the tract of land known
as Tax Lot 401, Township 38 South, Range 1 West,
Section 09B. A preliminary title report was
supplied to us by Lawyers Title Insurance Corpora-
tion.

PROCEDURE: Review of Recorded Survey No. 4403 and Northwood
Park Subdivision together with the property's legal description,
found necessary control as shown on attached map and set monuments
per client's request.

Basis of bearing--Northwood Park Subdivision

September 13, 1979

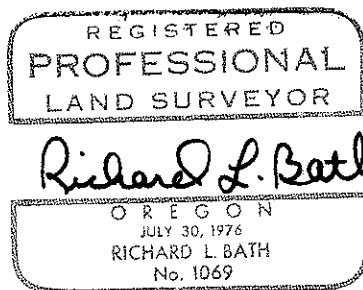
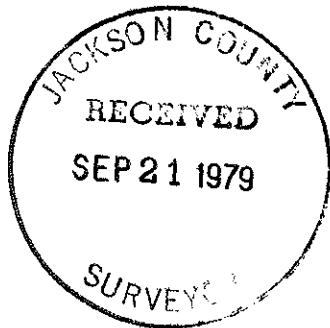

Richard L. Bath
Hoffbuhr Surveying, Inc.