

MAP OF SURVEY

LOCATED IN ~ SOUTHEAST 1/4 OF SECTION 30, T. 35 S.,
R. 2 W., W.M., JACKSON COUNTY, OREGON

FOR ~ CHARLES AND JENNIFER THOMAS
4932 OLD SAMS VALLEY ROAD
GOLD HILL, OREGON, 97525

BY ~ BURTON ENGINEERING & SURVEYING INC.
44 S. 4 TH ST.
CENTRAL POINT, OREGON, 97502

DATE ~ AUGUST 27, 1979

SCALE ~ 1" = 100'

BASIS OF BEARING ~ SURVEY NO. 4593, S 0°14'05" E

- FOUND 5/8" IRON ROD
- SET 5/8" X 24" IRON ROD
- ⊙ BRASS DISC FOUND

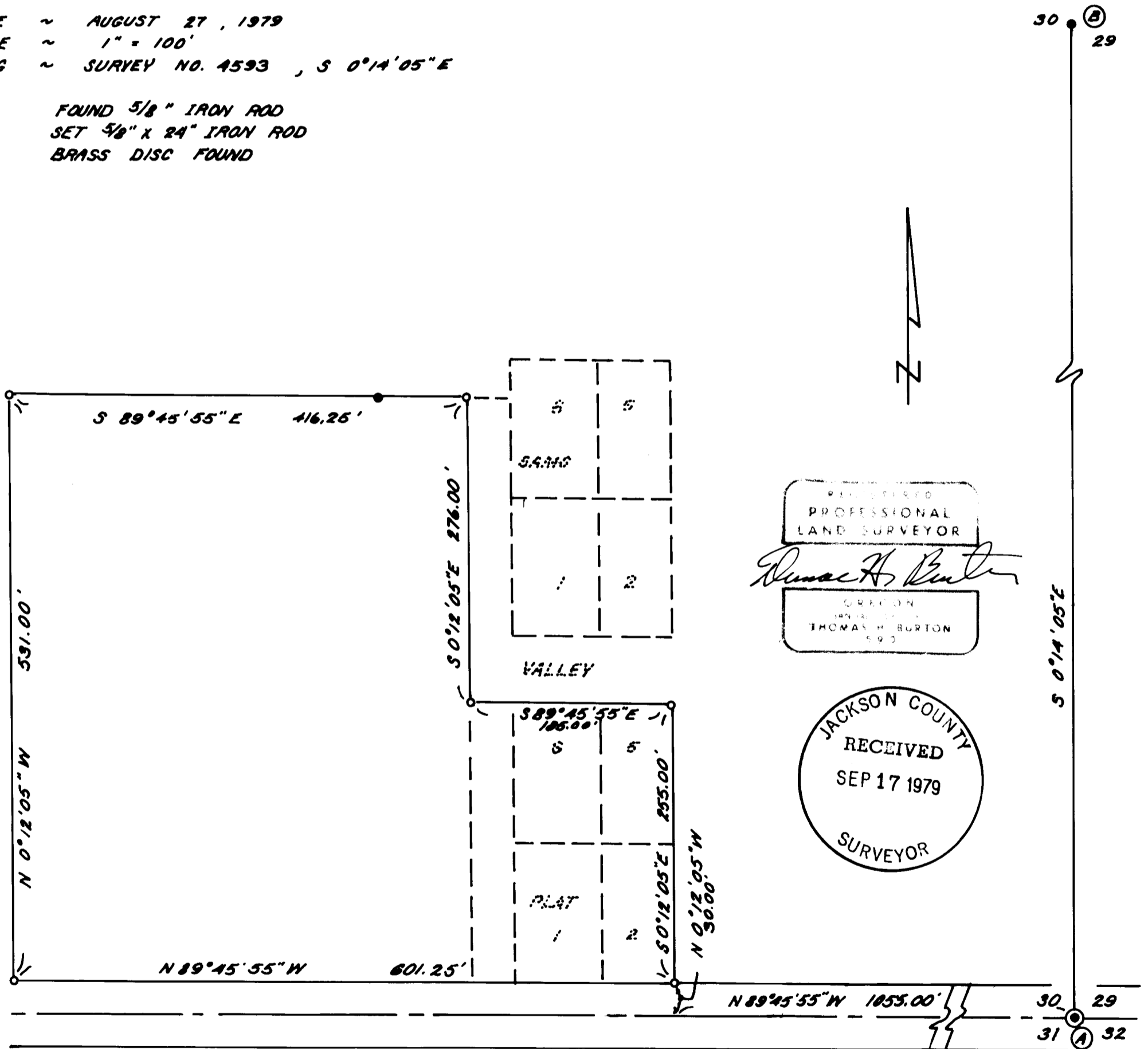

SURVEY No. 7997

SURVEY NARRATIVE

*SURVEY FOR : CHARLES AND JENNIFER THOMAS
4932 OLD SAMS VALLEY ROAD
GOLD HILL, OREGON, 97525*

*PURPOSE : TO SURVEY, MONUMENT AND DESCRIBE THE PROPERTY
OF LAND AS SHOWN ON THE ACCOMPANYING MAP.*

*LOCATION : LOCATED IN THE SOUTHEAST 1/4 OF SECTION 30,
TOWNSHIP 35 SOUTH, RANGE 2 WEST, WILLAMETTE
MERIDIAN, JACKSON COUNTY, OREGON.*

*PROCEDURE : FOUND ~ (A) BRASS DISC AT THE SOUTHEAST CORNER OF
SECTION 30
FOUND FROM SURVEY NO. 4593 5/8 INCH IRON RODS
AT ITS ~ NORTHWEST PROPERTY CORNER
SOUTHWEST PROPERTY CORNER
SOUTHEAST PROPERTY CORNER
(B) SOUTH 1/16 CORNER SECTION 30 AND 29
USED (B) FROM (A) AS THE BASIS OF BEARING AND TURNED
ANGLE (CALCULATED FROM BEARING DIFFERENCE FOR
BEARINGS INDICATED ON SURVEY NO. 4593) TO
ESTABLISH SOUTHERLY LINE OF SECTION 30. THE
SOUTHERLY LINE ESTABLISHED PASSED THROUGH A
POINT 305.00 FEET SOUTH 0°03'20" EAST FROM THE
FOUND SOUTHWEST PROPERTY CORNER OF SURVEY NO.
4593. THEN TRAVERSED PROPERTY BOUNDARY PER
DEED.*

