

MAP OF SURVEY

SITUATED IN
 SEC. 4, T.39 S., R.1 E., W.B. & M.
 JACKSON COUNTY, OREGON
 FOR
 CITY OF ASHLAND

SUBD.

BASIS OF BEARING

RECORDED SURVEY NO. 6735, NORTH LINE D.L.C. NO. 40: S89°49'10"E.

LEGEND

- Found 5/8" inch Iron Pin Tagged RLS 759, unless noted otherwise
- Set 5/8 x 30 inch Iron Pin w/Alum. Cap mkd. City of Ashland
- ⊗ Set 5/8 x 24 inch Iron Pin w/Alum. Cap mkd. City of Ashland

CURVE DATA

CURVE NO.	CENTRAL ANGLE	RADIUS	LENGTH	CHORD BEARING/DISTANCE
1	89° 54' 27"	20.00'	31.384'	S 44° 51' 56" E, 28.261'
2	22° 34' 46"	100.00'	39.404'	S 78° 31' 47" E, 39.149'
3	22° 34' 46"	207.42'	81.741'	S 78° 31' 47" E, 81.213'

Scale: 1"=50'

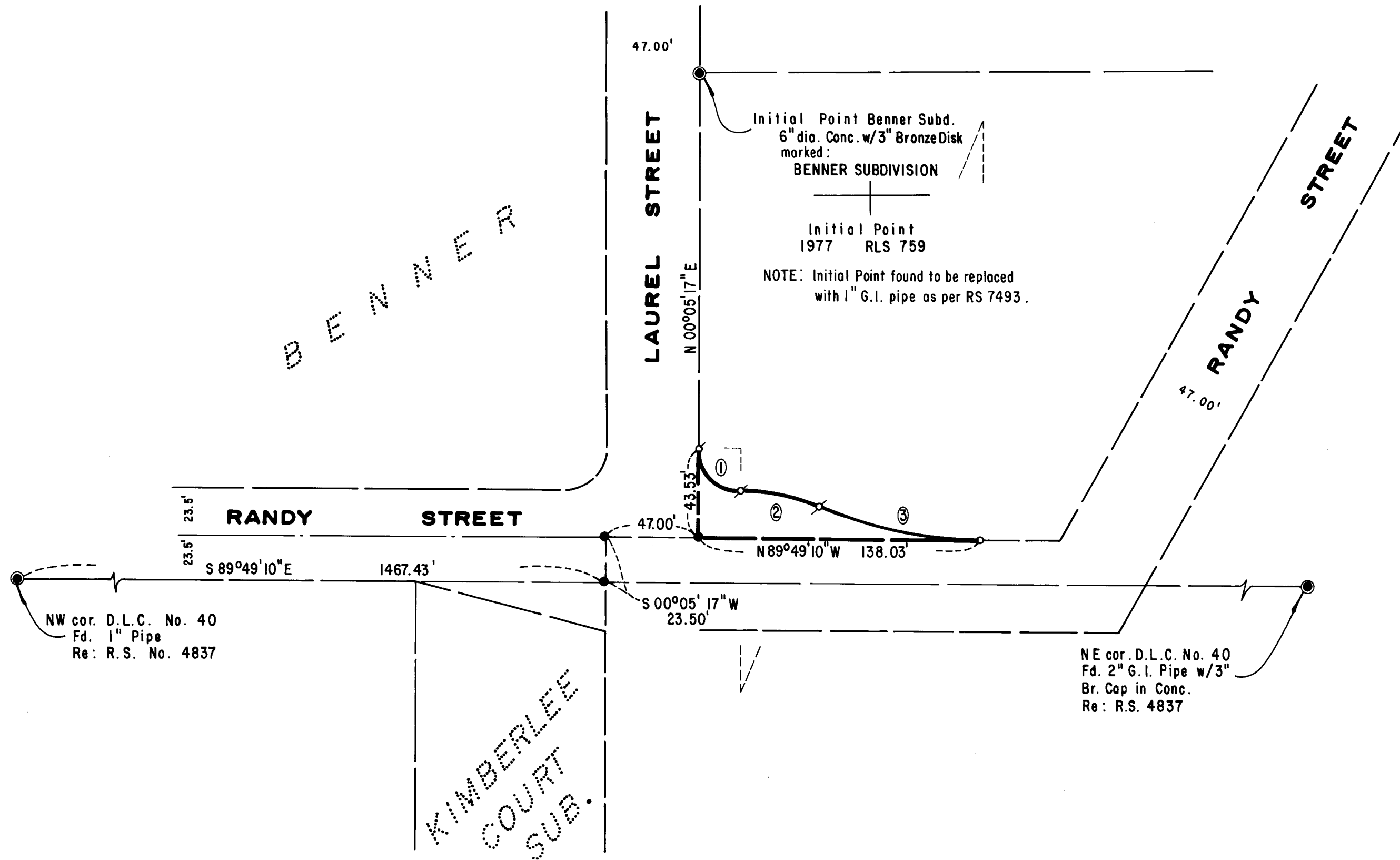

JAMES H. OLSON P.L.S. NO. 1036

August 29, 1979

REGISTERED
 PROFESSIONAL
 LAND SURVEYOR

James H. Olson

OREGON
 AUGUST 22, 1971
 JAMES H. OLSON
 No. 1036

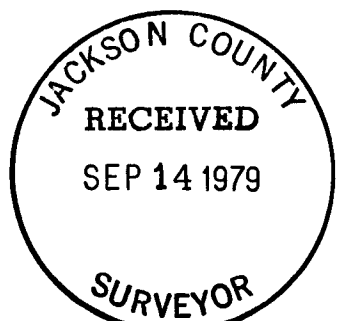

Survey No. 7996

SURVEY NARRATIVE TO COMPLY WITH PARAGRAPH 209.250

OREGON REVISED STATUTES

SURVEY FOR: City of Ashland
City Hall
Ashland, Oregon 97520

LOCATION: The Northwest quarter of Section 4, Township
39 South, Range 1 East of the Willamette
Meridian, Jackson County, Oregon.

PURPOSE: To correct an error noted on the map previously
filed as recorded survey number 7055.

PROCEDURE: Control and reference monuments as shown and
referred to on recorded survey number 7055
were used as shown on the accompanying map.

