

SURVEY TO SET INTERIOR CORNER'S

SITUATED IN SEC. 14, T.32S.R.1W.W.M.
FOR SUN STUDS INC.
BY BURTON W. HOLT

SCALE 1" = 300'

AUGUST 1979

REGISTERED
PROFESSIONAL
LAND SURVEYOR
Burton W. Holt
OREGON
JULY 1, 1967
BURTON W. HOLT
418

JACKSON COUNTY
RECEIVED
SEP 13 1979
SURVEYOR

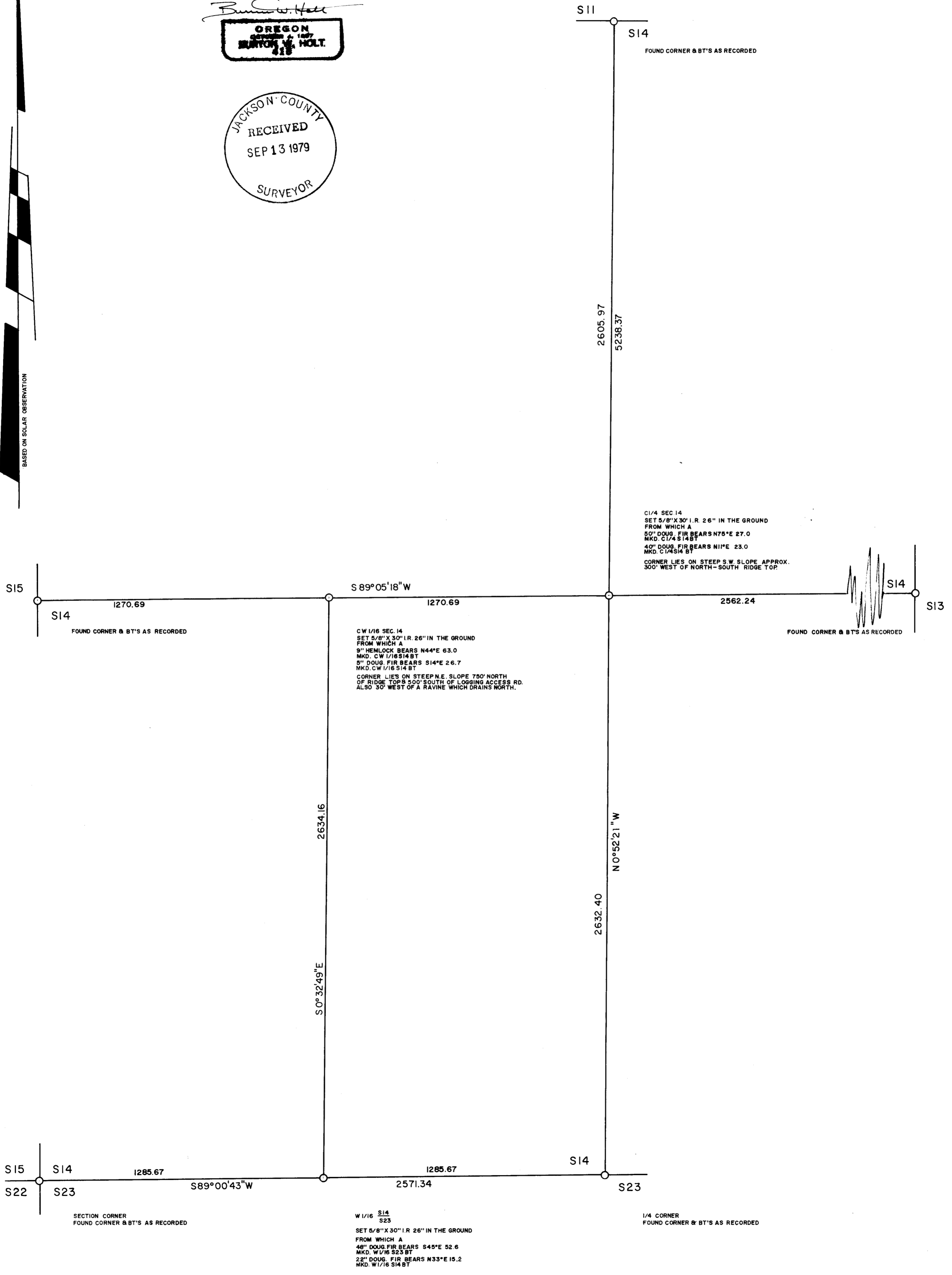

7995

SURVEY NARRATIVE TO COMPLY WITH PARAGRAPH 209.250 O. R. S.

SURVEY FOR: Sun Studs, Inc.
P. O. Box 1127
Roseburg, Oregon 97470

DATE: August 8, 1979

LOCATION: Section 14 Township 32 South Range 1 West,
Willamette Meridian, Jackson County, Oregon.

PURPOSE: To establish and set the center one-quarter
corner, the West center one-sixteenth corner
and the West one-sixteenth corner between
Sections 14 and 23.

PROCEDURE: Found all four exterior one-quarter corners
and the Southwest section corner. Looped a
survey through these corners and determined
the bearings and distances necessary to set
the corners by intersection and proportionate
measurement.

EQUIPMENT: This survey was executed with a K & E autoranger
distance meter, a Lietz 10 second theodolite,
a 300 foot steel tape and a PDS 1020 computer.

All bearings are based on a solar observation
taken at 9:00 A.M. on July 23, 1979.

