

SURVEY NO. 7877

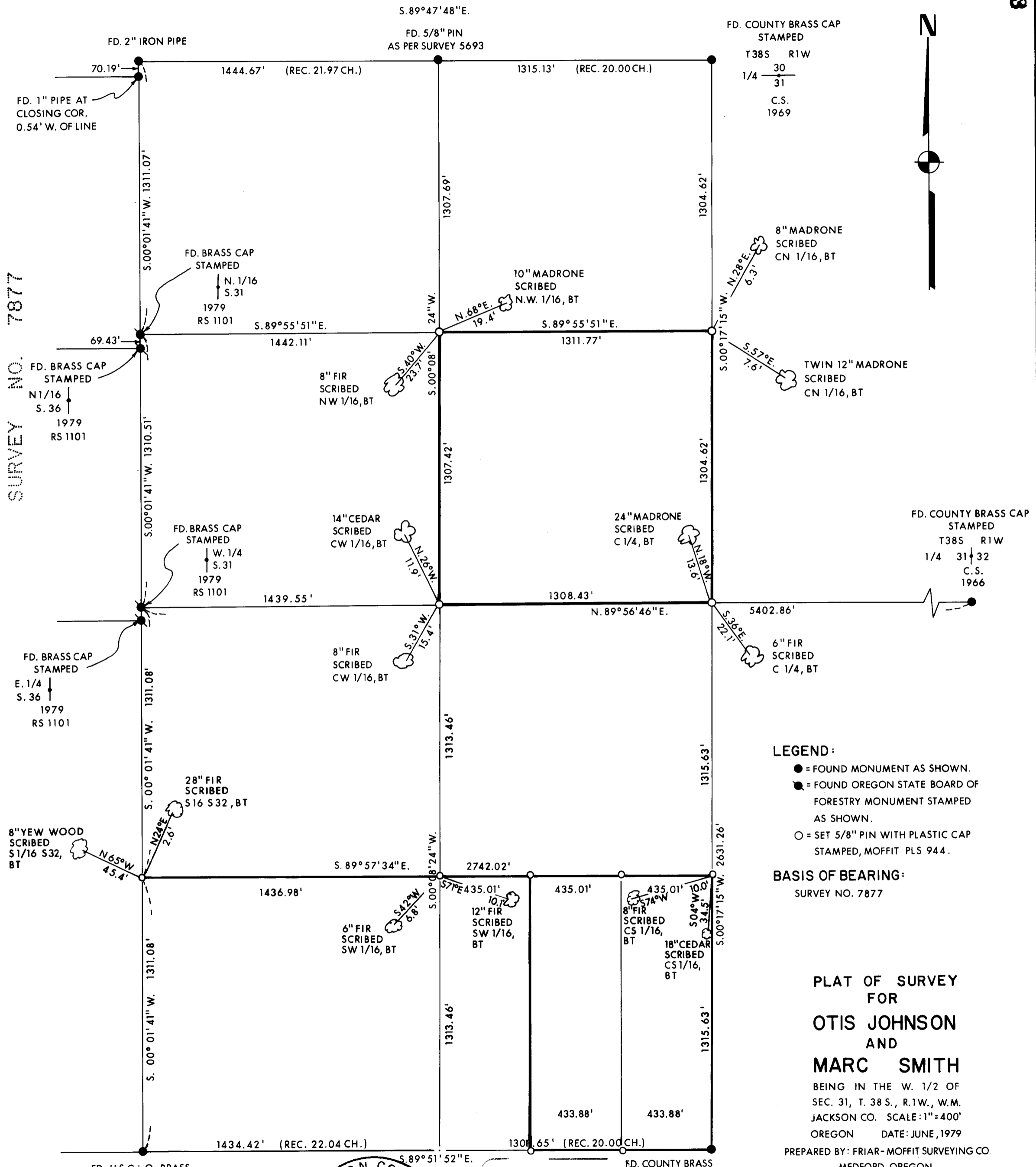

- LEGEND:**
- = FOUND MONUMENT AS SHOWN.
 - ◐ = FOUND OREGON STATE BOARD OF FORESTRY MONUMENT STAMPED AS SHOWN.
 - = SET 5/8" PIN WITH PLASTIC CAP STAMPED, MOFFIT PLS 944.

BASIS OF BEARING:
SURVEY NO. 7877

**PLAT OF SURVEY FOR
OTIS JOHNSON
AND
MARC SMITH**

BEING IN THE W. 1/2 OF
SEC. 31, T. 38 S., R. 1W., W.M.
JACKSON CO. SCALE: 1"=400'
OREGON DATE: JUNE, 1979

PREPARED BY: FRIAR-MOFFIT SURVEYING CO.
MEDFORD, OREGON

FD. U.S.G.L.O. BRASS
CAP STAMPED
T38S
R2W R1W
36 31
1 6
T39S
1917

JACKSON COUNTY
RECEIVED
SEP 12 1979
SURVEYOR

REGISTERED
PROFESSIONAL
LAND SURVEYOR
Lloyd R. Moffit
OREGON
JULY 1, 1970
LOYD R. MOFFIT
944

FD. COUNTY BRASS
CAP STAMPED
T38S R1W
1/4 S.31
C.S. 1973
T39S R1W

SURVEY NO. 7993

SURVEY NARRATIVE TO COMPLY WITH O.R.S. 209.250

SURVEY FOR: OTIS JOHNSON MARC SMITH
 2498 GLORY C ROAD 731 WALKER
 MEDFORD, OREGON ASHLAND, OREGON

LOCATION: WEST ONE-HALF OF SECTION 31, TOWNSHIP 38 SOUTH,
 RANGE 1 WEST, WILLAMETTE MERIDIAN, JACKSON COUNTY,
 OREGON.

PURPOSE: TO DETERMINE THE BOUNDARIES AND SET THE CORNERS
 OF THE PARCELS AS SHOWN ON THE ATTACHED MAP.

PROCEDURE: USING CONTROL ESTABLISHED DURING SURVEY NO. 5693,
 I TRAVERSED AROUND THE REMAINING BOUNDARY OF
 SECTION 31. AFTER FRACTIONIZING THE WEST HALF
 OF SECTION 31, I SET THE CORNERS AS SHOWN.

SMALL DISCREPENCIES WERE FOUND BETWEEN MY
MEASUREMENTS AND THE OREGON STATE BOARD OF
FORESTRY'S MEASUREMENTS. DUE TO THE ROUGH
TERRAIN AND THE FACT THAT THE DIFFERENCES WERE
SMALL, I HELD THE MONUMENT LOCATIONS AS SHOWN.

DATE: JULY 30, 1979

FRIAR-MOFFIT SURVEYING CO.

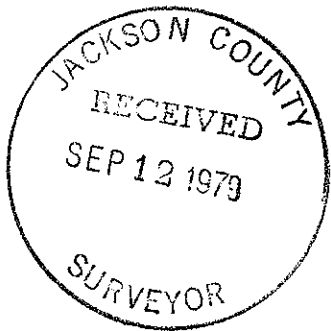

28 111 21 / TL 2004 7001