

9862

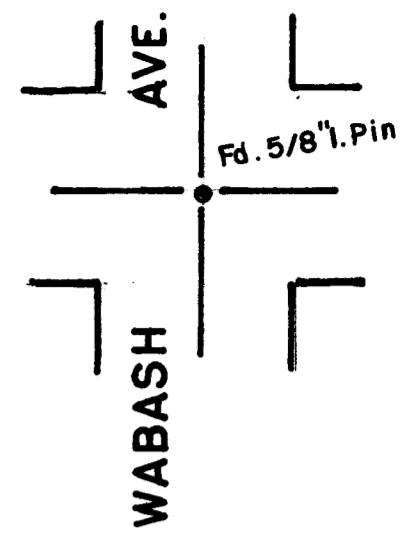
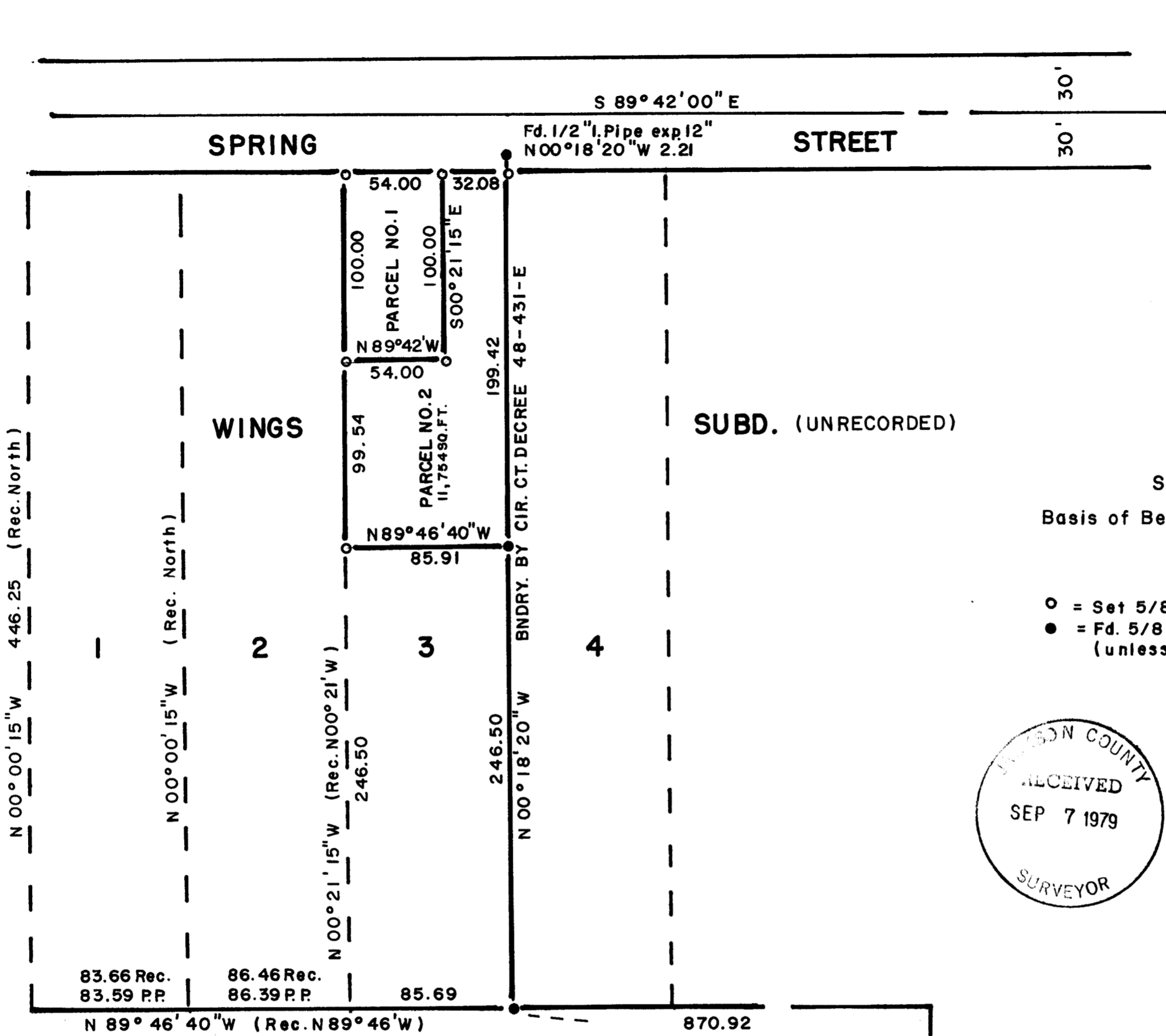

SCALE 1"=60'

Basis of Bearings R. S. No. 5383

LEGEND

- = Set 5/8" X 24" Iron Pin
- = Fd. 5/8" I. Pin per R.S. 5383 (unless otherwise noted)



REGISTERED  
PROFESSIONAL  
LAND SURVEYOR  
*Geo. Burrell*  
OREGON  
JULY 10, 1964  
GEORGE R. BURRELL  
638

MAP OF SURVEY

Located in S.E. 1/4 Sec. 19, T37S, R1W  
For: JOYCE FORRETTE  
By: Geo. Burrell, Surveyor, 8/15/79

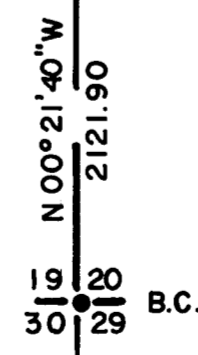

7986

SURVEY NO. 7986

SURVEY NARRATIVE TO COMPLY WITH O.R.S. 209.250

FOR: Joyce Forrette  
839 E. Jackson  
Medford, Oregon

PURPOSE: To monument and describe the two parcels as shown on the accompanying map.

PROCEEDURE: The parent parcel boundaries, being a portion of lot 3, WINGS SUBD. (unrecorded), were established from the recovered monuments and proportional procedure of recorded survey no. 5383. The interior partition boundaries were located according to the clients instructions.

