

SURVEY FOR CARMEN GOAD

Located In The
 N.E. 1/4 Sec. 28 & The N.W. 1/4 Sec. 27, T. 38 S., R. 1 W., W.M.
 Jackson County, Oregon
 May 29, 1979

1862

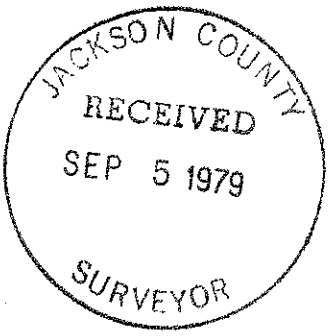

REGISTERED
PROFESSIONAL
 LAND SURVEYOR

Verlyn Thomas

OREGON
 MAY 13, 1980
 VERLYN D. THOMAS
 508



SCALE: 1" = 60'

LEGEND

- 5/8" Pin Fd., unless noted otherwise
- 5/8" X 24" I. Pin Set

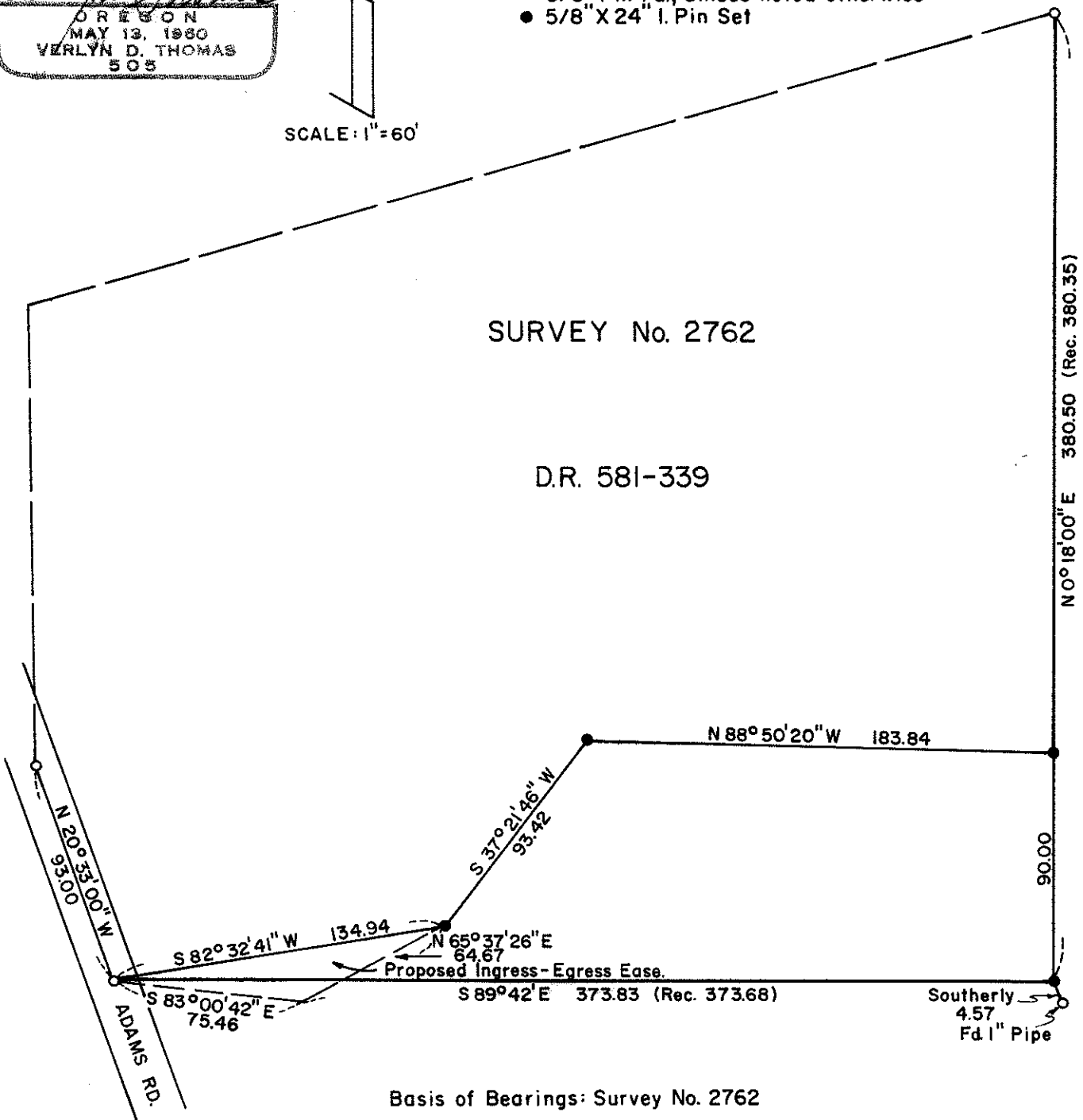

1862

SURVEY NO. 7981

SURVEY NARRATIVE TO COMPLY WITH O.R.S. 209.250

SURVEY FOR: Carmen Goad
6631 Adams Road
Talent, Oregon

PURPOSE: To create a division line within parcel shown on Recorded
Survey No. 2762, as directed by client.

PROCEDURE: Recovered existing monuments as shown on accompanying plat,
and conducted random traverse between them. Computed
relationship of measured location vs. record location, and
applied this relationship to reestablishing southeast corner.
Set additional monuments as shown.

