

SURVEY FOR DOYLE FOX

Located In The N. E. 1/4 Sec. 36, T. 36 S., R. 2 W., W.M.
Jackson County, Oregon
June 26, 1979

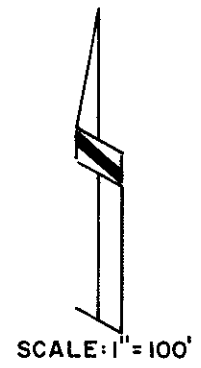
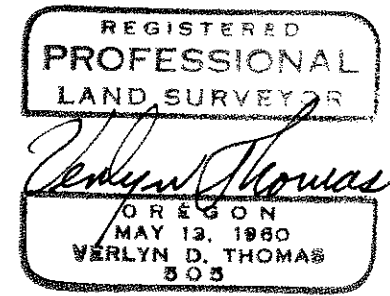
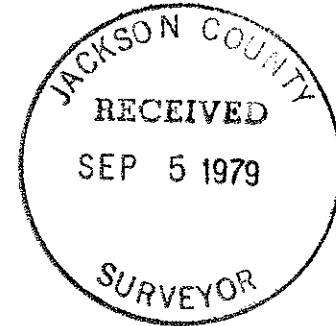
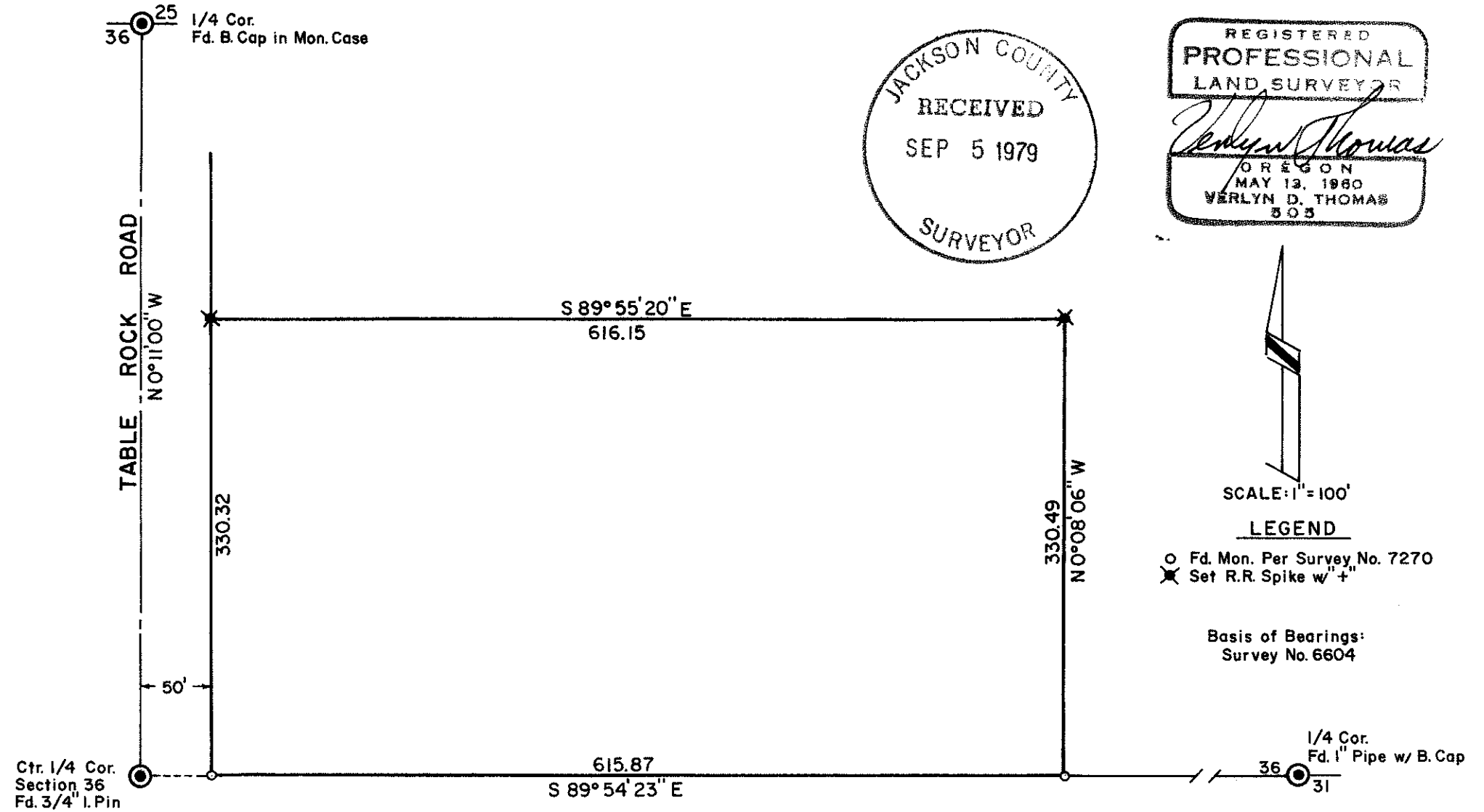

LEGEND

- Fd. Mon. Per Survey No. 7270
- ✕ Set R.R. Spike w/ "+"

Basis of Bearings:
Survey No. 6604

Survey by Verlyn Thomas, Professional Land Surveyor, Medford, Oregon

SURVEY NO. 7980

SURVEY NARRATIVE TO COMPLY WITH O.R.S. 209.250

SURVEY FOR: Doyle Fox
2857 Oakridge
Medford, Oregon

PURPOSE: To establish two corner monuments, as requested by client.

PROCEDURE: Recovered monuments established by Recorded Survey No. 7270,
and set two corners as shown on the accompanying plat.

